



Date: January 31st, 2024

Time: 5:00 PM

1. Call to Order

- Chair Krista Wilson calls meeting to order at _____ on January 31st, 2024.
- Chair conducts roll call of Centennial Pool Advisory Committee members.
 - o Janice Kyle
 - o Holly Poell
 - o Krista Wilson
 - o Garrett Newkirk
 - o Dale McCreery

2. Adoption of Agenda

- Chair moves to adopt the Agenda of the February 1st, 2024 meeting.

THAT the agenda of the January 31st, 2024 Centennial Pool Committee meeting be adopted as presented.

Resolution Number:

Mover: _____

Secunder: _____

RESULT: (circle one) CARRIED UNANIMOUSLY / CARRIED / DEFEATED / TABLED

3. Adoption of Minutes January 16, 2024

THAT the agenda of the January 16, 2024 Centennial Pool Committee meeting be adopted as presented.

Resolution Number:

Mover: _____

Secunder: _____

RESULT: CARRIED UNANIMOUSLY / CARRIED / DEFEATED / TABLED

4. Election of Secretary



Date: January 16, 2024

Time: 5:00 pm

1. Call to Order

- Deputy Corporate Officer Erin Nevison (temporary Chair) calls meeting to order at 5:01 on January 16th, 2024.
- Chair conducts roll call of Centennial Pool Advisory Committee members.
 1. Janice Kyle – Not present.
 2. Holly Poell – Present.
 3. Krista Wilson – Present.
 4. Garrett Newkirk – Present.
 5. Dale McCreery - Arrived at 5:21.

2. Adoption of Agenda

- Chair moves to adopt the Agenda of the January 16, 2024 meeting.

Resolution #: CPAC-24-01-01

THAT the agenda of the January 16, 2024 Centennial Pool Committee meeting be adopted as presented.

Mover: Garrett Newkirk

Secunder: Krista Wilson

RESULT: CARRIED

3. Adoption of Minutes December 5, 2023

THAT the agenda of the January 16, 2024 Centennial Pool Committee meeting be adopted as presented.

Resolution #: CPAC-24-01-02

Mover: Krista Wilson

Secunder: Garrett Newkirk

RESULT: CARRIED

4. Orientation

- Ms. Nevison begins orientation and discusses the expectations, procedures, and

deliverables of the Centennial Pool Advisory Committee.

- Term limits – as per the TOR; the Board assigned term limits in the November 2023 board meeting. The term limits are:
 1. Garrett Newkirk: 1 year
 2. Dale McCreery: 2 years
 3. Janice Kyle: 2 years
 4. Krista Wilson: 1 year
 5. Holly Poell: 2 years

5. Election of Chair and Vice Chair and Secretary

- Ms. Nevison calls for the nomination and election of Chair of the Centennial Pool Advisory Committee.
- Once the Chair is nominated and elected, the Chair will take over the meeting and the nomination and election for Vice-Chair and Secretary will follow.

Resolutions:

1. Chair: THAT the Central Coast Regional District's Centennial Pool Advisory Committee vote to appoint Krista Wilson as Chair for one year for the Centennial Pool Advisory Committee.

Resolution #: CPAC-24-01-03

Mover: Holly Poell

Secunder: Garrett Newkirk

RESULT: CARRIED

2. Vice-Chair: THAT the Central Coast Regional District's Centennial Pool Advisory Committee vote to appoint Garrett Newkirk as Vice-Chair for one year for the Centennial Pool Advisory Committee.

Resolution #: CPAC-24-01-04

Mover: Holly Poell

Secunder: Krista Wilson

RESULT: CARRIED

3. THAT the Central Coast Regional District's Centennial Pool Advisory Committee vote to move the vote to secretary to the following Board meeting.

Resolution #: CPAC-24-01-05

Mover: Krista Wilson

Secunder: Holly Poell

RESULT: CARRIED

6. New Items

4.a Centennial Pool - Concept Options January 16th, 2024

Potential resolution:

THAT the CCRD Centennial Pool Advisory Committee recommend _____ to the CCRD Board of Directors regarding.....

7. Late Items

8. Adjournment

THAT the Central Coast Regional District's Centennial Pool Advisory Committee move to adjourn the meeting.

Resolution #: CPAC-24-01-01

Mover: Garrett Newkirk

Seconder: Dale McCreery

RESULT: CARRIED

Ajdourned at 6:42.

CENTRAL COAST REGIONAL DISTRICT BELLA COOLA POOL

OWNER/SITE

Centennial Pool
1853 Chilcotin-Bella Coola HWY
Hagensborg, BC
V0T 1H0

Owner - Central Coast Regional District

ARCHITECTURAL

Carscadden Stokes McDonald Architects Ltd.
310 - 1930 Pandora Street,
Vancouver, BC V5L 0C7
(604) 633-1830

A0.0 COVER SHEET	A4.1 ELEVATIONS
A0.1 PROJECT DATA & CODE SUMMARY	A4.2 ELEVATIONS
A0.2 PROJECT DATA & CODE SUMMARY	A4.3 RENDERS
A0.3 SCHEDULES	A5.1 INTERIOR ELEVATIONS
A1.1 SITE PLAN	A6.1 WALL SECTIONS
A2.1 KEY PLAN, POOL, & DECK PLAN	A7.1 MILLWORK
A2.2 PLANS	A8.1 KEY POOL PLANS AND SECTIONS
A2.3 PLANS	A8.2 KEY POOL PLANS AND SECTIONS
A3.1 SECTIONS	A8.3 POOL DETAILS

STRUCTURAL

Read Jones Christoffersen Ltd
300 - 1285 West Broadway
Vancouver, BC V6H 3X8
(604) 738-0048

MECHANICAL

AME Group
#200 - 638 Smithe Street
Vancouver BC V6B 1E3
(604) 684-5995

ELECTRICAL

O'M Engineering
401 - 533 Smithe Street
Vancouver BC V6B 6H1
(236) 521-6900

ABBREVIATIONS

AFF ABOVE FINISHED FLOOR	OC ON CENTRE
ALUM ALUMINUM	PFAB PRE-FABRICATED
BG BAR GRATING	PL PLASTIC LAMINATE
CF CLEAR FINISH	PS PRESSED STEEL
CIP CAST-IN-PLACE	PRTN FOLDING PARTITION
CL CENTER LINE	PT PAINT
CP CARPET	RB RUBBER BASE
CMU CONCRETE BLOCK	RH RADIANT HEATER
CO CLEANOUT	RSF RESILIENT SHEET FLOORING
CONC CONCRETE	RQF RESINOUS QUARTZ FLOORING
CT CERAMIC TILE	S SEALER
DG DESIGN GRADE	SCN SCREEN
EG EXISTING GRADE	SCW SOLID CORE WOOD
EQ EQUAL	SEAL SEALANT
EXMM EXPANDED METAL MESH	SF SAFETY FLOORING
EX EXISTING	SM SURFACE MOUNT
FD FLOOR DRAIN	SP SEPARATE PRICE
FF FIXED FURNITURE	SS SPECIAL SHEATHING
FFE FINISHED FLOOR ELEVATION	ST STAINED
FM FLUSH MOUNT	STS STAINLESS STEEL
FRR FIRE RESISTANCE RATING	TB MOLD RESISTANT TILE BACKER
GALV GALVANIZED	TP TOILET PARTITION
GF GROUND FACE	TBAR T-BAR SUSPENDED CEILING (NOT USED)
GL GLAZING	TG TEMPERED GLAZING
GS GALVANIZED STEEL	T.O. TOP OF
GWB GYPSUM WALL BOARD	TYP TYPICAL
HD HEAVY DUTY	U.N.O. UNLESS NOTED OTHERWISE
HDPE HIGH-DENSITY POLYETHYLENE	UPO UNPROTECTED OPENING
HM HOLLOW METAL	U/S UNDERSIDE
L.D. LIMITING DISTANCE	V VINYL
LTD LAMINATED TIMBER DECKING	WB WOOD BASE
MD METAL DECK	WD WOOD
MO MASONRY OPENING	WP WORK POINT
MP METAL PANELS	FFD FUNNEL FLOOR DRAIN
NA NOT APPLICABLE	
N.I.C. NOT IN CONTRACT	

DRAWING SYMBOLS

	GRID BUBBLE
	PLAN OR SECTION DETAIL ELEV SECTION USES SOLID ARROW DETAIL SECTION USES OPEN ARROW PLAN DETAIL USES NO ARROW
	ROOM NAME AND NUMBER
	INTERIOR ELEVATIONS
	FLOOR ELEVATION TAG
	MILLWORK TAG
	WALL TYPE TAG
	DOOR TAG
	REVISION TAG
	WINDOW TAG
	EXISTING ELEVATION IN METERS
	DESIGN ELEVATION IN METERS
	HEIGHT @ UNDERSIDE OF CEILING WITH MATERIAL DESIGNATION

1 DRAWING SYMBOLS AND ABBREVIATIONS



Carscadden Stokes
McDonald Architects Inc.
310 - 1930 Pandora Street
Vancouver, BC V5L 0C7

604 633 1830
hello@carscadden.ca
@CarscaddenArch
carscadden.ca

ISSUED FOR 50% DD JAN 11 2024

REVISIONS

Carscadden

PROJECT ADDRESS

1853 CHILCOTIN-BELLA
COOLA HWY
HAGENSBOURG,
BC, V0T 1H0

JOB TITLE

BELLA COOLA POOL

SHEET TITLE

COVER

DRAWN

MH

CHECKED

AJ/GS

JOB NO.

23-26

DATE

NOVEMBER 2023

SCALE

1:100

SHEET SIZE

ANSI D

OWNER'S REFERENCE INFORMATION

SHEET

A0.0

Copyright reserved. These drawings are, and at all times, remain the exclusive property of the Architects, and cannot be used without the consent of the architects.

PROJECT DESCRIPTION

RENOVATION TO EXISTING CHANGE ROOM BUILDING, NEW MECHANICAL BUILDING, AND REMOVAL AND REPLACEMENT OF EXISTING LAP POOL WITH A 25M LAP POOL AND WARM POOL AT CENTENNIAL POOL IN HAGENSBORG, BC. SCOPE OF WORK INCLUDES CAST IN PLACE CONCRETE, SITE MODIFICATIONS, AND POOL UPGRADES.

BUILDING CODE SYNOPSIS

BUILDING CODE	BCBC 2018
GOVERNING CODE	PART 3
NUMBER OF BUILDINGS	1
STREETS FACING	1
BUILDING AREA (EXISTING)	117.6 SM (1265 SF)
BUILDING AREA (PROPOSED)	204 SM (2196 SF)
BUILDING HEIGHT	1 STOREY
MAJOR OCCUPANCY	GROUP A2
CONSTRUCTION CLASSIFICATION	EXISTING 3.2.2.28 - A2 MAXIMUM 1 STOREY MAXIMUM AREA 400M2 NON-SPRINKLERED COMBUSTIBLE OR NON-COMBUSTIBLE
	PROPOSED (NO CHANGE) 3.2.2.28 - A2 MAXIMUM 1 STOREY MAXIMUM AREA 400M2 NON-SPRINKLERED COMBUSTIBLE OR NON-COMBUSTIBLE
COMBUSTIBLE CONSTRUCTION	PERMITTED
FLOOR FRR REQUIRED	N/A
ROOF FRR REQUIRED	N/A
SPRINKLERS REQUIRED	NO
STANDPIPE REQUIRED	NO
FIRE ALARM REQUIRED	NO
OCCUPANT LOAD	150* * POSTED MAXIMUM BATHER LOAD OF 150 PERSONS. WASHROOM COUNT BASED ON BATHER LOAD ONLY AS MAXIMUM OVERALL OCCUPANCY FOR PROJECT.

SEPARATIONS AND FIRE RESISTANCE RATINGS

	A2 (PART 3)	F2 (PART 9)
FLOORS AND LOAD-BEARING ELEMENTS	N/A (3.2.2.28)	FLOORS SHALL BE FIRE SEPARATIONS WITH A MINIMUM FIRE RESISTANCE RATING OF 45 MIN (9.10.8.1) LOAD BEARING WALLS SHALL HAVE A FIRE RESISTANCE RATING OF 45 MIN (9.10.8.3)
EXITS	EXITS SHALL BE SEPARATED FROM THE REMAINDER OF THE BUILDING BY A FIRE SEPARATION HAVING A FIRE-RESISTANCE RATING NOT LESS THAN THAT REQUIRED BY SUBSECTION 3.2.2., BUT NOT LESS THAN 45 MIN. (3.4.4.1.1)	
BETWEEN MAJOR OCCUPANCIES	A2 MAJOR OCCUPANCY SHALL BE SEPARATED FROM F2 ADJOINING MAJOR OCCUPANCY BY FIRE SEPARATION HAVING A FIRE-RESISTANCE RATING OF 2H. (3.1.3.1.1)	
JANITOR'S ROOM	ROOMS FOR THE STORAGE OF JANITORIAL SUPPLIES SHALL BE SEPARATED FROM THE REMAINDER OF THE BUILDING BY A FIRE SEPARATION HAVING A FIRE-RESISTANCE RATING NOT LESS THAN 45 MIN. (3.3.1.21)	
SERVICE ROOMS		SERVICE ROOMS SHALL BE SEPARATED FROM THE REMAINDER OF THE BUILDING BY A FIRE SEPARATION HAVING A FIRE-RESISTANCE RATING OF NOT LESS THAN 1H WHEN THE FLOOR AREA CONTAINING THE SERVICE ROOM IS NOT SPRINKLERED. (9.10.10.3)
FUEL-FIRED APPLIANCES		FUEL-FIRED APPLIANCES SHALL BE LOCATED IN A SERVICE ROOM SEPARATED FROM THE REMAINDER OF THE BUILDING BY A FIRE SEPARATION HAVING NOT LESS THAN A 1H FIRE-RESISTANCE RATING. (9.10.10.4)

EXITS AND MEANS OF EGRESS

DISTANCE BETWEEN EXITS (3.4.2.3)	THE LEAST DISTANCE BETWEEN 2 EXITS SHALL BE ONE HALF THE MAXIMUM DIAGONAL DIMENSION OF THE FLOOR AREA BUT NOT MORE THAN 9M FOR A FLOOR AREA HAVING A PUBLIC CORRIDOR, AND NOT LESS THAN 9M FOR ALL OTHER FLOOR AREAS.
TRAVEL DISTANCE (3.4.2.4)	THE TRAVEL DISTANCE TO AT LEAST ONE EXIT SHALL NOT BE MORE THAN 30M.
EXIT CAPACITIES (3.4.3.2.1)	EXIT CAPACITIES SHALL BE BASED ON A WIDTH OF 6.1M PER PERSON FOR CORRIDORS AND DOORWAYS AND 8.0MM PER PERSON FOR STAIRS AND RAMPS.

ASHRAE COMPLIANCE: BCBC ASHRAE 90.1 2010

CLIMATE ZONE 5
ENTIRE BUILDING NON-CONDITIONED, INSULATION NOT REQUIRED

BUILDING CHECKLIST

	REQUIRED	PROPOSED
SPRINKLERS	NO	NO
NON-COMBUSTIBLE CONSTRUCTION	NO	NO
FIRE ALARM 3.2.4.1	NO	NO
STANDPIPE REQUIRED 3.2.5.8	NO	NO
EMERGENCY POWER DURATION 3.2.7.4	30MIN	30MIN
HIGH RISE BUILDING 3.2.6	NO	NO
SMOKE CONTROL MEASURES 3.2.6.2	NO	NO
EMERGENCY POWER REQUIRED 3.2.7.9	NO	NO
EMERGENCY LIGHTING REQUIRED 3.2.7.3	YES	YES
EXIT SIGNS REQUIRED 3.4.5.1	NO	NO
FIRE PUMPS REQUIRED	NO	NO
FIRE DEPT. CONNECTION REQUIRED 3.2.5.15(2)	NO	NO

AQUATIC CODE REVIEW

APPLICABLE BUILDING CODES INCLUDE:
1 BCBC 2018
2 BC GUIDELINES FOR POOL OPERATIONS 2014 (BC MINISTRY OF HEALTH)
3 BC GUIDELINES FOR POOL DESIGN 2014 (BC MINISTRY OF HEALTH)
4 BC PUBLIC HEALTH ACT, POOL REGULATION 2016
REFERENCING:
1 FINA FACILITIES RULES 2021-2025

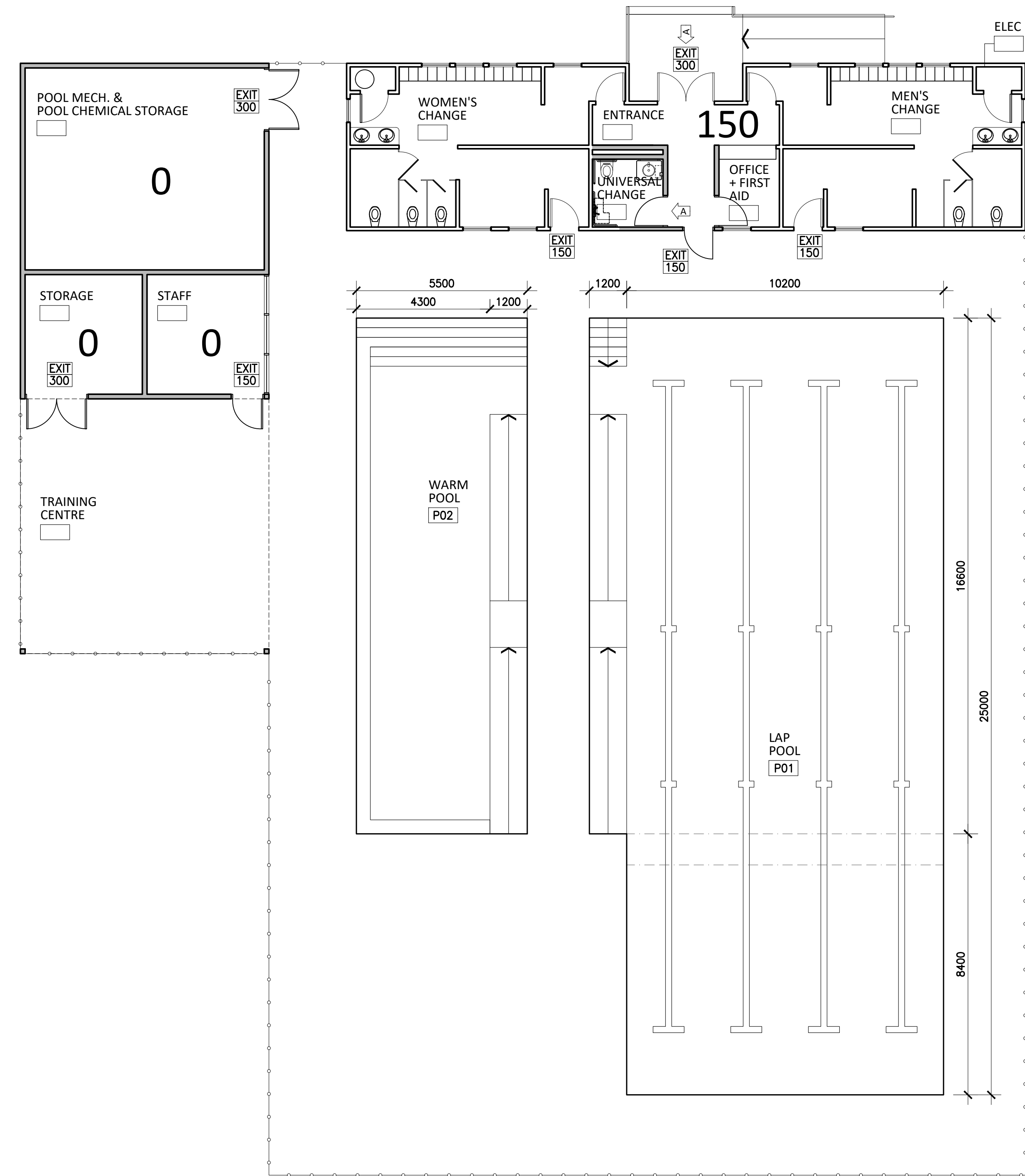

1 CODE DIAGRAM

1:100

CODE DIAGRAM KEY

150	OCCUPANT LOAD
A2	OCCUPANCY
EXIT	EXIT
150	EXIT CAPACITY IN PERSONS
A	ACCESSIBLE ROUTE
	DISTANCE BETWEEN EXITS
—	45 MIN FRR FIRE SEPARATION
—	60 MIN FRR FIRE SEPARATION
—	90 MIN FRR FIRE SEPARATION
—	120 MIN FRR FIRE SEPARATION
	AREA OF WORK



Carscadden Stokes
McDonald Architects Inc.
310 - 1930 Pandora Street
Vancouver, BC V5L 0C7

604 633 1830
hello@carscadden.ca
@CarscaddenArch
carscadden.ca

ISSUED FOR 50% DD JAN 11 2024

REVISIONS

Carscadden

PROJECT ADDRESS

**1853 CHILCOTIN-BELLA
COOLA HWY
HAGENSBORG,
BC, V0T 1H0**

JOB TITLE

BELLA COOLA POOL

SHEET TITLE

**PROJECT DATE &
CODE SUMMARY**

DRAWN

MH

CHECKED

AJ/GS

JOB NO.

23-26

DATE

NOVEMBER 2023

SCALE

1:100

SHEET SIZE

ANSI D

OWNER'S REFERENCE INFORMATION

SHEET

A0.1



Copyright reserved. These drawings are, and at all times, remain the exclusive property of the Architects, and cannot be used without the consent of the architects.

CHANGE ROOM AREA CALCULATIONS

POSTED MAXIMUM BATHER LOAD: 150 BATHERS

AREA REQUIRED PER BATHER (.32 SM X 150)
 .32 x 150 = 48 SM (NOT INCLUDING WASHROOMS AND ENTRANCES/EXITS)

	PROPOSED	REQUIRED
UNIVERSAL CHANGE	5 SM	0 SM
FEMALE CHANGE	23.2 SM	24 SM
MALE CHANGE	23.2 SM	24 SM
TOTAL	51.4 SM	48 SM

MEN/WOMEN = 75 BATHERS PER GENDER TOTAL BATHERS 150

BATHER LOAD CALCULATIONS

	<.6m DEEP	S=.6m-1.5m DEEP	D=1.5m+ DEEP
LAP POOL	11.5 SM	177 SM	85.6 SM
BC BATHING LOAD	$= (D/2.5) + (S/0.93)$ $= (85.6/2.5) + (177/0.93)$ $= 34 + 190$ $= 224 \text{ BATHERS}$		
WARM POOL	25.3 SM	66 SM	0 SM
BC BATHING LOAD	$= D/2.5 + S/0.93 + (\text{HOT POOL BENCH}/.3 \text{ m/PERSON})$ $= (X/2.5) + (X/0.93)$ $= X + X$ $= X \text{ BATHERS}$		
TOTAL BATHERS X			

SHOWERS & WC

	SHOWERS			WC		
	MALE	FEMALE	UNIVERSAL	MALE	FEMALE	UNIVERSAL
PROPOSED	3	3	1	3	3	1
REQ. HEALTH ACT	2	2	-	-	-	-
REQ. BCBC	-	-	-	2	3	-

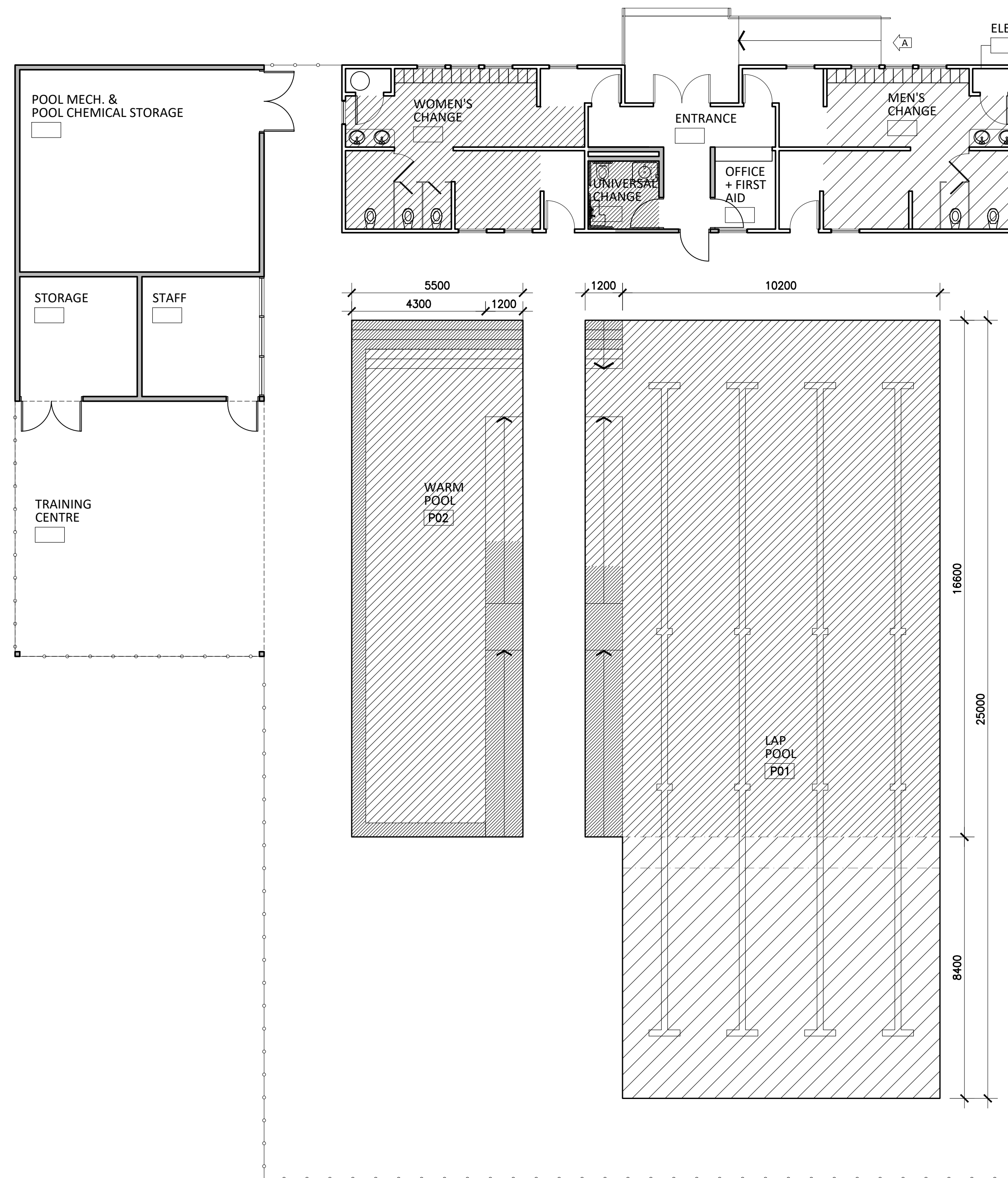

1 CODE DIAGRAM
1:100

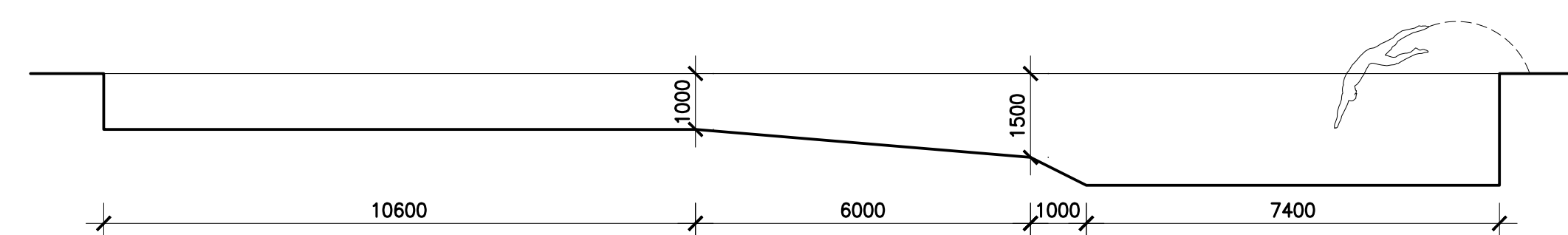

LONGITUDINAL SECTION
LAP POOL WITH FINA DEPTH FOR DIVING SHOWN DASHED

2 FINA REVIEW SUMMARY
1:100



Carscadden Stokes
 McDonald Architects Inc.
 310 - 1930 Pandora Street
 Vancouver, BC V5L 0C7

604 633 1830
 hello@carscadden.ca
 @CarscaddenArch
 carscadden.ca

ISSUED FOR 50% DD JAN 11 2024

REVISIONS

Carscadden

PROJECT ADDRESS

**1853 CHILCOTIN-BELLA
 COOLA HWY
 HAGENSBORG,
 BC, V0T 1H0**

JOB TITLE

BELLA COOLA POOL

SHEET TITLE

**PROJECT DATE &
 CODE SUMMARY**

DRAWN

MH

CHECKED

AJ/GS

JOB NO.

23-26

DATE

NOVEMBER 2023

SCALE

1:100

SHEET SIZE

ANSI D

OWNER'S REFERENCE INFORMATION

SHEET

A0.2

Copyright reserved. These drawings are, and at all times, remain the exclusive property of the Architects, and cannot be used without the consent of the architects.

CHILCOTIN-BELLA COOLA HWY

EDGE OF PAVEMENT

GENERAL NOTES

1 ALL DIMENSIONS OF THE EXISTING BUILDING AND STRUCTURES TO BE CONFIRMED ON SITE

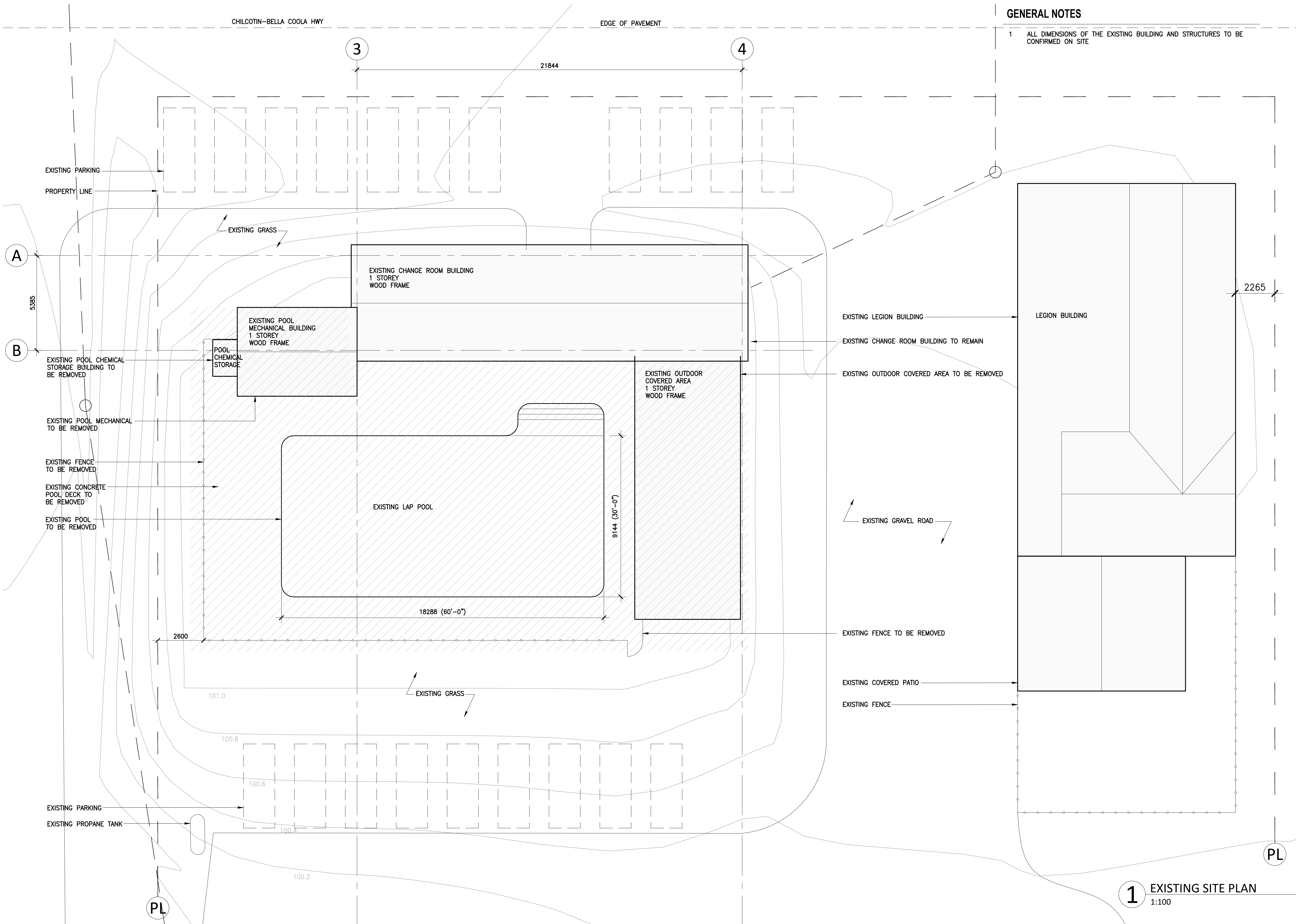

Carscadden Stokes
 McDonald Architects Inc.
 310 - 1930 Pandora Street
 Vancouver, BC V5L 0C7

604 633 1830
 hello@carscadden.ca
 @CarscaddenArch
 carscadden.ca

LEGEND

- EXISTING WALL, FLOOR, OR CEILING
- EXISTING TO BE REMOVED (GREY DASHED LINE)
- APPROX EXTENT OF EXISTING TO BE DEMOLISHED (GREY DASHED HATCH)
- NEW WALL

ISSUED FOR 50% DD JAN 11 2024

REVISIONS **Carscadden**

PROJECT ADDRESS
1853 CHILCOTIN-BELLA COOLA HWY HAGENSBORG, BC, V0T 1H0

JOB TITLE
BELLA COOLA POOL

SHEET TITLE
EXISTING & DEMO SITE PLAN

DRAWN: MH CHECKED: AJ/GS

JOB NO.: 23-26 DATE: NOVEMBER 2023

SCALE: 1:100 SHEET SIZE: ANSI D

OWNER'S REFERENCE INFORMATION

SHEET
A1.1

1 EXISTING SITE PLAN
 1:100

Copyright reserved. These drawings are, and at all times, remain the exclusive property of the Architects, and cannot be used without the consent of the architects.

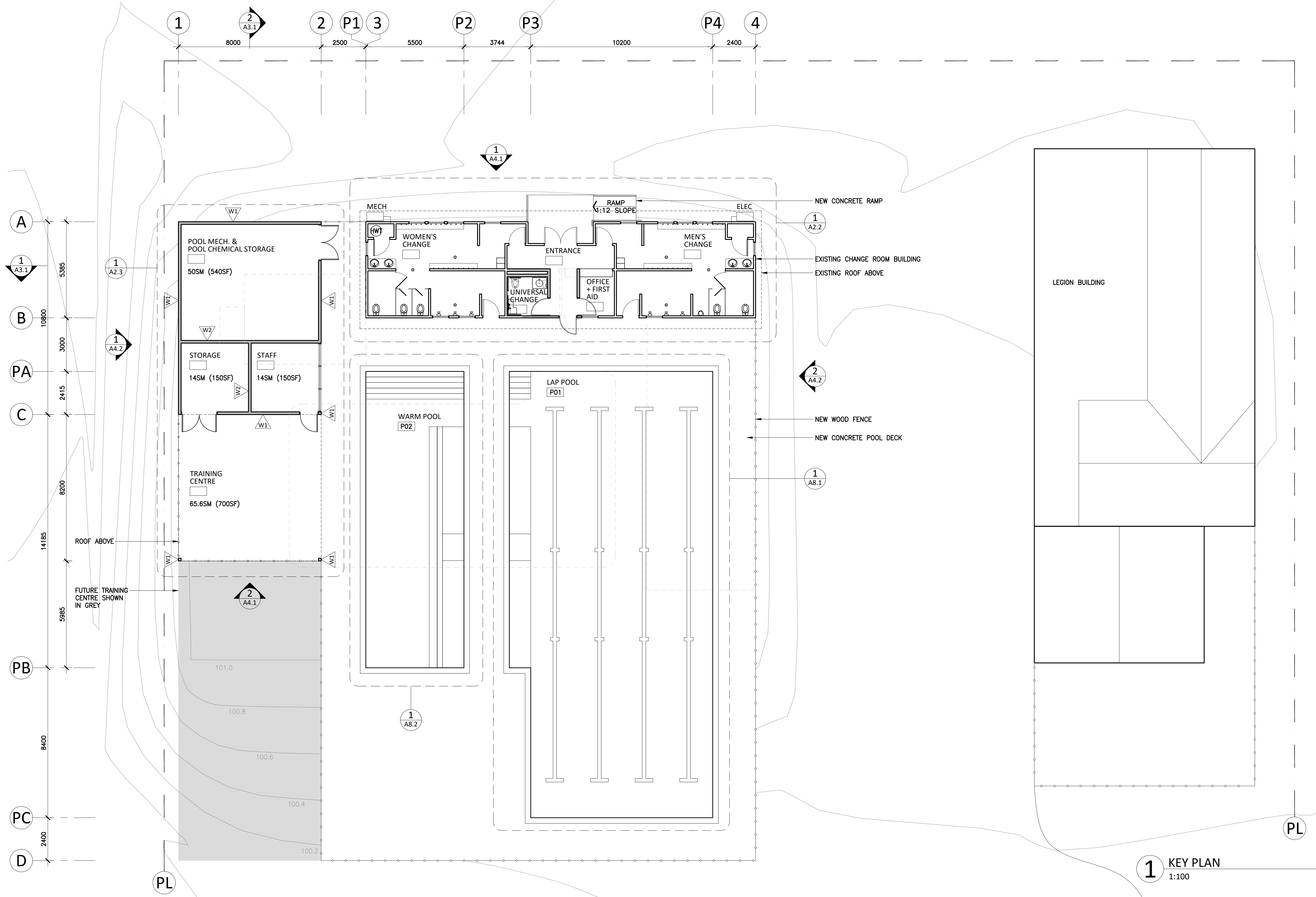

Carscadden Stokes
McDonald Architects Inc.
310 - 1930 Pandora Street
Vancouver, BC V5L 0C7

604 633 1830
hello@carscadden.ca
@CarscaddenArch
carscadden.ca

LEGEND

- EXISTING WALL, FLOOR, OR CEILING
- NEW WALL
- EXISTING TO BE REMOVED (GREY DASHED LINE)
- APPROX EXTENT OF EXISTING TO BE DEMOLISHED (GREY DASHED HATCH)

ISSUED FOR 50% DD JAN 11 2024

REVISIONS

Carscadden

PROJECT ADDRESS

**1853 CHILCOTIN-BELLA COOLA HWY
HAGENSBORG,
BC, V0T 1H0**

JOB TITLE

BELLA COOLA POOL

SHEET TITLE

**KEY PLAN, POOL,
& DECK PLAN**

DRAWN

MH

CHECKED

AJ/GS

JOB NO.

23-26

DATE

NOVEMBER 2023

SCALE

1:100

SHEET SIZE

ANSI D

OWNER'S REFERENCE INFORMATION

SHEET

A2.1



1 KEY PLAN
1:100

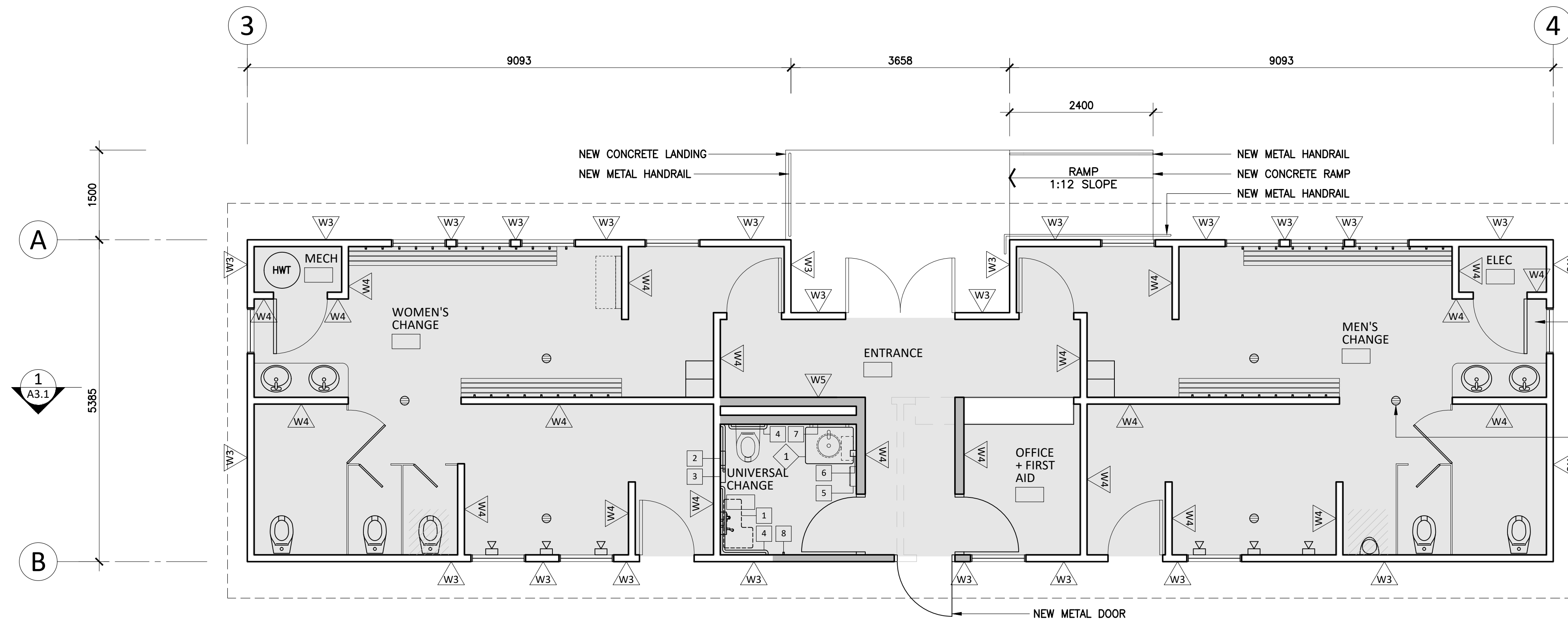

1 PROPOSED PLAN
1:50

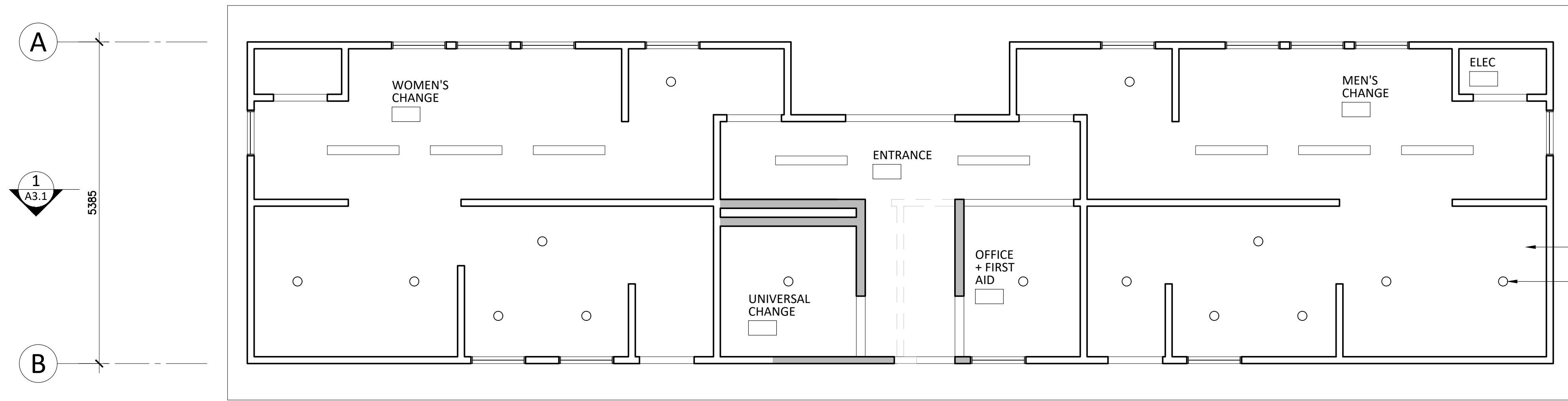

2 RCP
1:50



3 ROOF PLAN
1:50

- ACCESSORIES KEY**
- No. 1 SHOWER BENCH
 - 2 TOILET PAPER DISPENSER
 - 3 SANITARY NAPKIN DISPOSAL
 - 4 GRAB BARS
 - 5 HAND DRYER
 - 6 SOAP DISPENSER
 - 7 MIRROR
 - 8 HOOK(S)
 - 9 BABY CHANGE TABLE
 - 10 PUSH BUTTON
 - 11 HOSE BIB
 - 12 LOCKER
- MILLWORK KEY**
- No. 1 VANITY

- NEW RESINOUS QUARTZ FLOORING C/W INTEGRAL COVE BASE. EXTENT SHADED GRAY.
- EXISTING ROOF ABOVE
- EXISTING FLOOR DRAINS



Cariscadden Stokes
McDonald Architects Inc.
310 - 1930 Pandora Street
Vancouver, BC V5L 0C7

604 633 1830
hello@cariscadden.ca
@CariscaddenArch
cariscadden.ca

LEGEND

- EXISTING WALL, FLOOR, OR CEILING
- NEW WALL
- EXISTING TO BE REMOVED (GREY DASHED LINE)
- APPROX EXTENT OF EXISTING TO BE DEMOLISHED (GREY DASHED HATCH)

ISSUED FOR 50% DD JAN 11 2024

Cariscadden

PROJECT ADDRESS
**1853 CHILCOTIN-BELLA COOLA HWY
HAGENSBORG,
BC, V0T 1H0**

JOB TITLE
BELLA COOLA POOL

PLANS

DRAWN MH	CHECKED AJ/GS
JOB NO. 23-26	DATE NOVEMBER 2023
SCALE 1:50	SHEET SIZE ANSI D

OWNER'S REFERENCE INFORMATION

SHEET
A2.2

Copyright reserved. These drawings are, and at all times, remain the exclusive property of the Architects, and cannot be used without the consent of the architects.

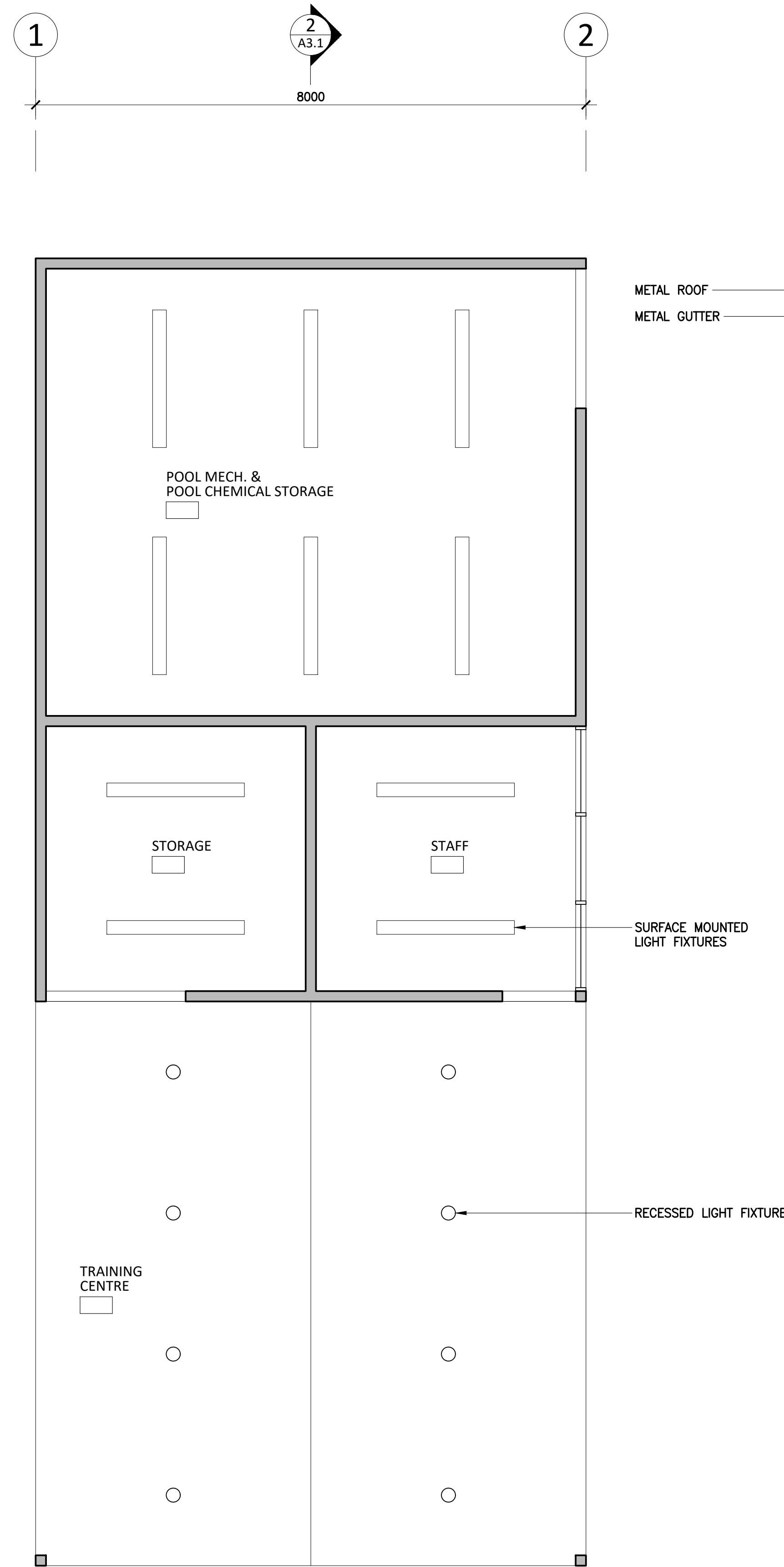
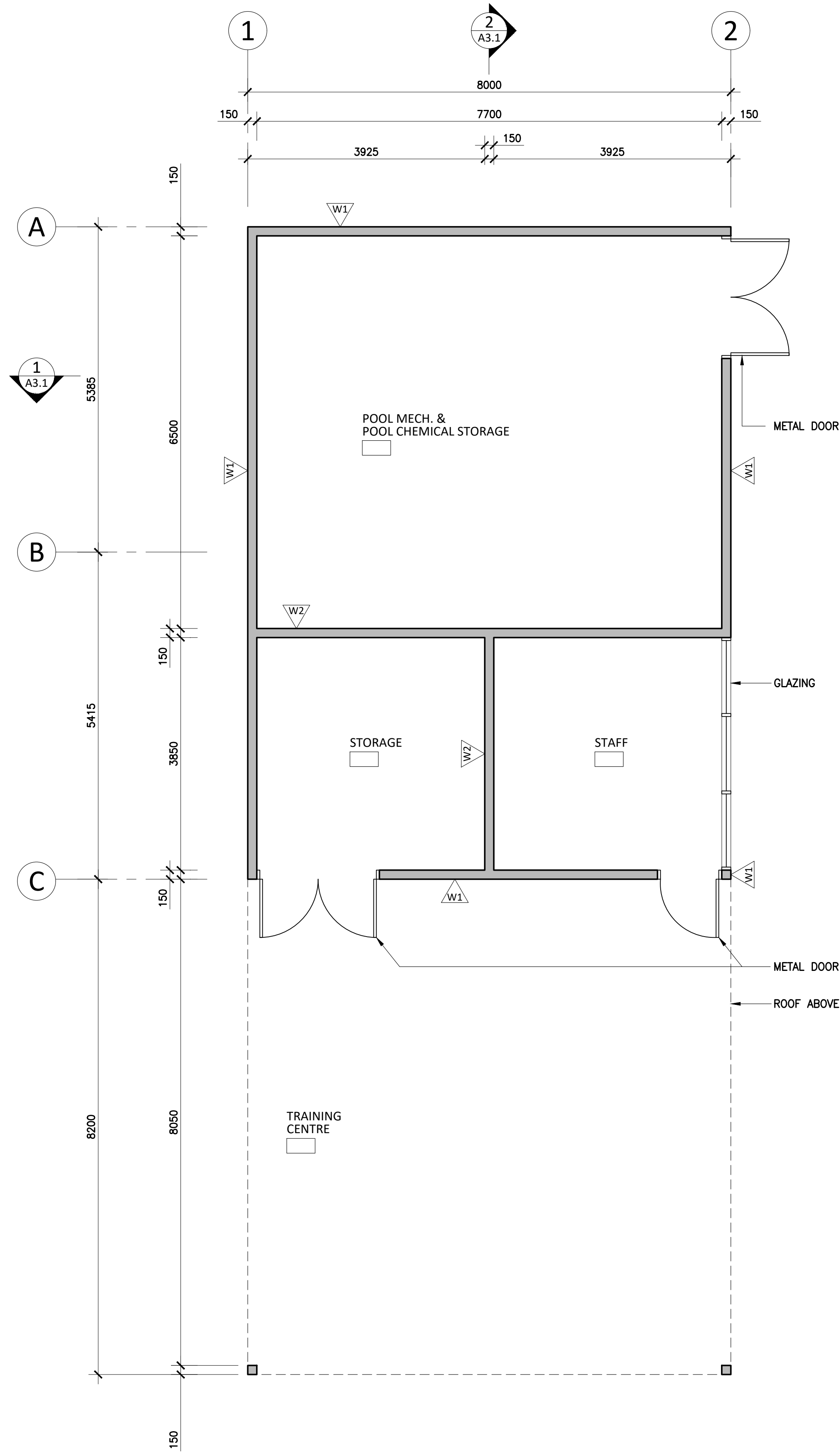

Carscadden Stokes
McDonald Architects Inc.
310 - 1930 Pandora Street
Vancouver, BC V5L 0C7

604 633 1830
hello@carscadden.ca
@CarscaddenArch
carscadden.ca

LEGEND

- EXISTING WALL, FLOOR, OR CEILING
- NEW WALL
- - - EXISTING TO BE REMOVED (GREY DASHED LINE)
- /// APPROX EXTENT OF EXISTING TO BE DEMOLISHED (GREY DASHED HATCH)

ISSUED FOR 50% DD JAN 11 2024

REVISIONS

Carscadden

PROJECT ADDRESS
**1853 CHILCOTIN-BELLA COOLA HWY
HAGENSBORG,
BC, V0T 1H0**

JOB TITLE
BELLA COOLA POOL

SHEET TITLE
PLANS

DRAWN: MH CHECKED: AJ/GS

JOB NO.: 23-26 DATE: NOVEMBER 2023

SCALE: 1:50 SHEET SIZE: ANSI D

OWNER'S REFERENCE INFORMATION

SHEET

A2.3

Copyright reserved. These drawings are, and at all times, remain the exclusive property of the Architects, and cannot be used without the consent of the architects.



Carscadden Stokes
McDonald Architects Inc.
310 - 1930 Pandora Street
Vancouver, BC V5L 0C7

604 633 1830
hello@carscadden.ca
@CarscaddenArch
carscadden.ca

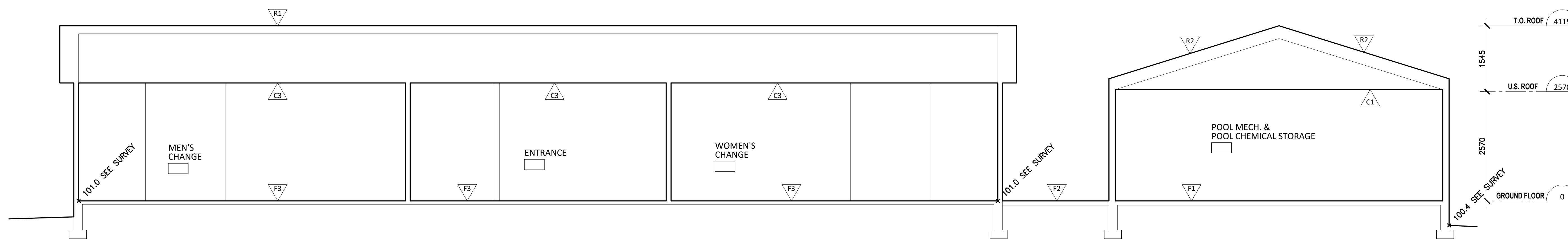
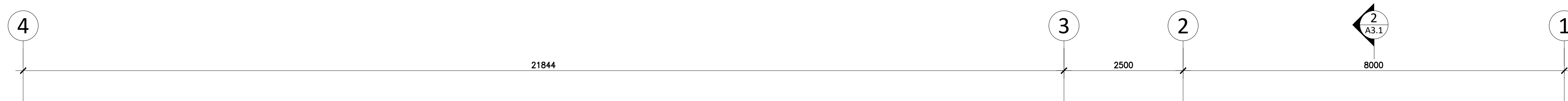

1 SECTION
1:50

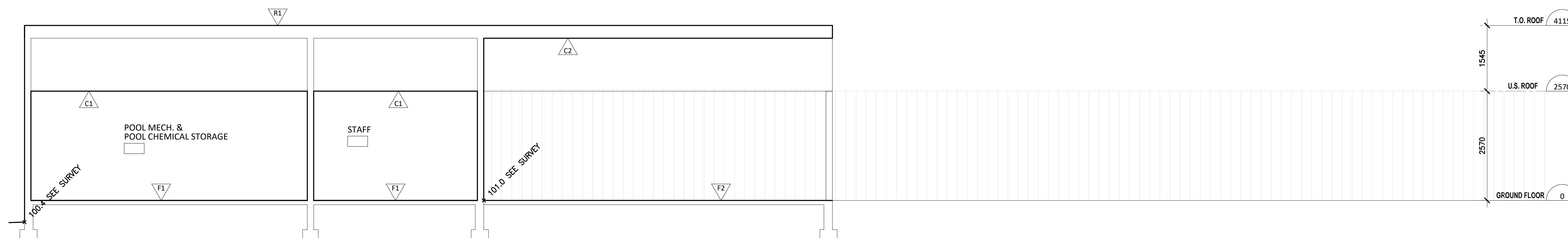
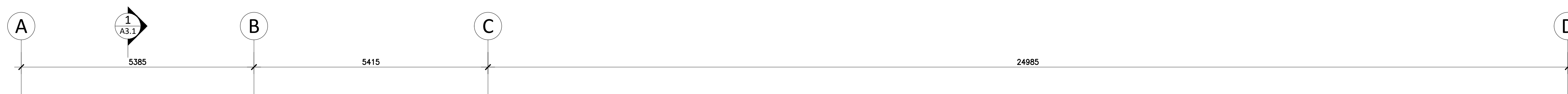

2 SECTION
1:50

ISSUED FOR 50% DD JAN 11 2024

REVISIONS

Carscadden

PROJECT ADDRESS
**1853 CHILCOTIN-BELLA
COOLA HWY
HAGENSBORG,
BC, V0T 1H0**

JOB TITLE
BELLA COOLA POOL

SHEET TITLE
SECTIONS

DRAWN: MH CHECKED: AJ/GS

JOB NO.: 23-26 DATE: NOVEMBER 2023

SCALE: 1:50 SHEET SIZE: ANSI D

OWNER'S REFERENCE INFORMATION

SHEET

A3.1



Copyright reserved. These drawings are, and at all times, remain the exclusive property of the Architects, and cannot be used without the consent of the architects.



Carscadden Stokes
McDonald Architects Inc.
310 - 1930 Pandora Street
Vancouver, BC V5L 0C7

604 633 1830
hello@carscadden.ca
@CarscaddenArch
carscadden.ca

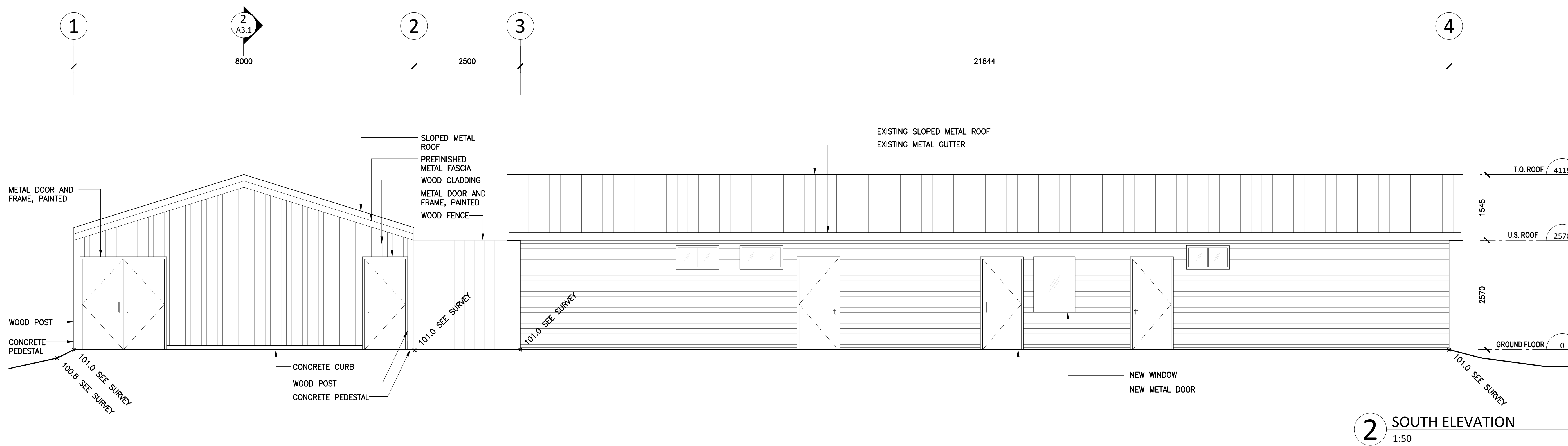
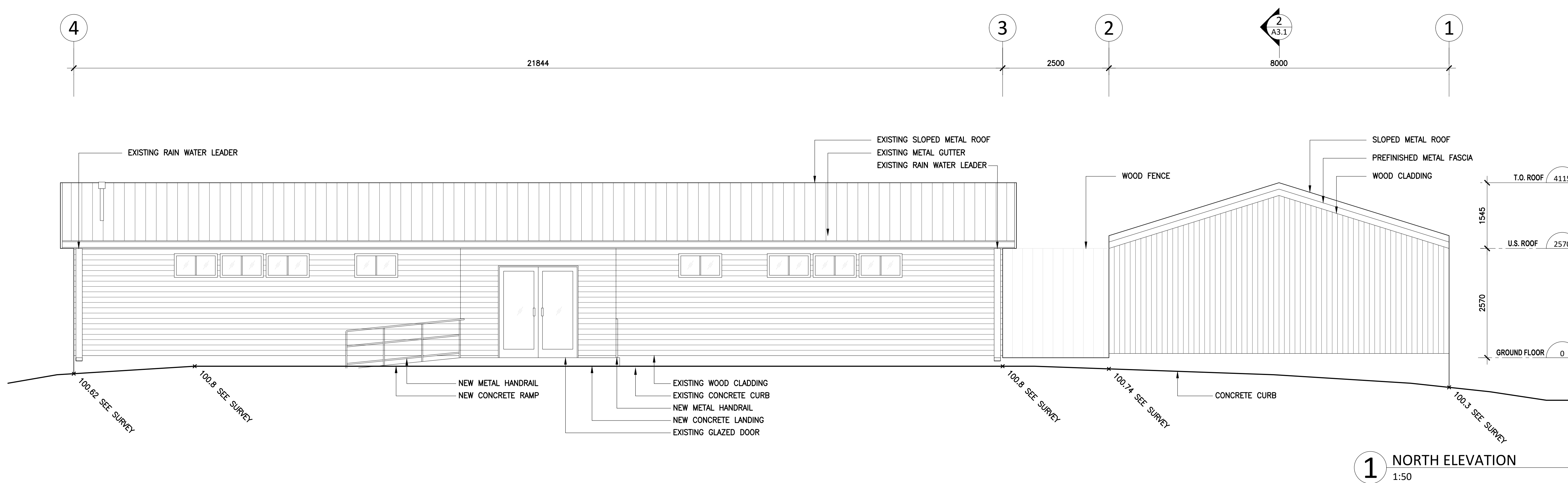

ISSUED FOR 50% DD JAN 11 2024

REVISIONS

Carscadden

PROJECT ADDRESS
**1853 CHILCOTIN-BELLA
COOLA HWY
HAGENSBORG,
BC, V0T 1H0**

JOB TITLE
BELLA COOLA POOL

SHEET TITLE
ELEVATIONS

DRAWN MH	CHECKED AJ/GS
JOB NO. 23-26	DATE NOVEMBER 2023

SCALE 1:50	SHEET SIZE ANSI D
---------------	----------------------

OWNER'S REFERENCE INFORMATION

SHEET
A4.1

Copyright reserved. These drawings are, and at all times, remain the exclusive property of the Architects, and cannot be used without the consent of the architects.



Carscadden Stokes
McDonald Architects Inc.
310 - 1930 Pandora Street
Vancouver, BC V5L 0C7

604 633 1830
hello@carscadden.ca
@CarscaddenArch
carscadden.ca

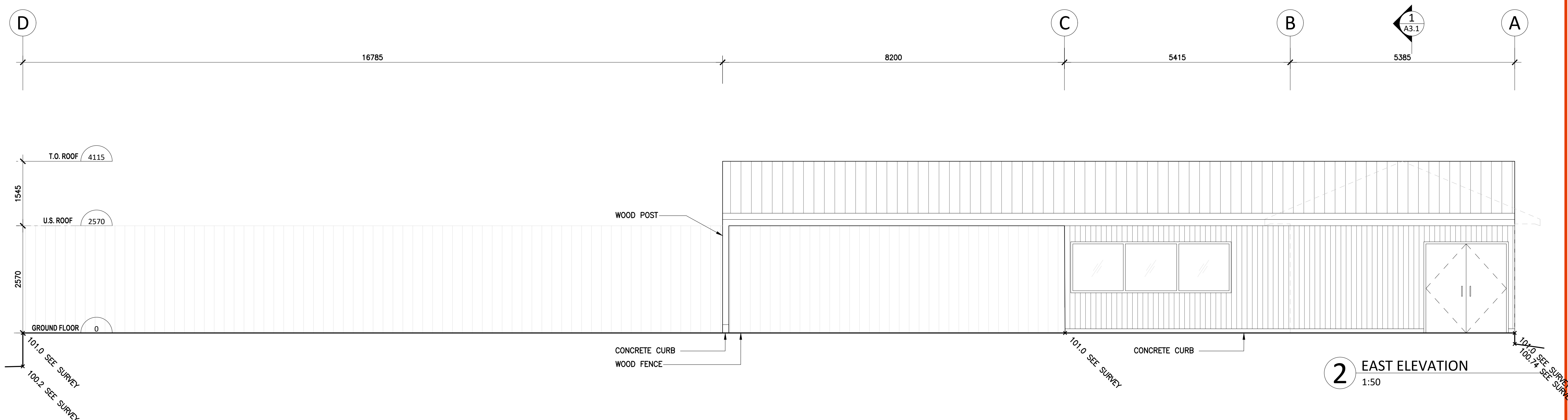
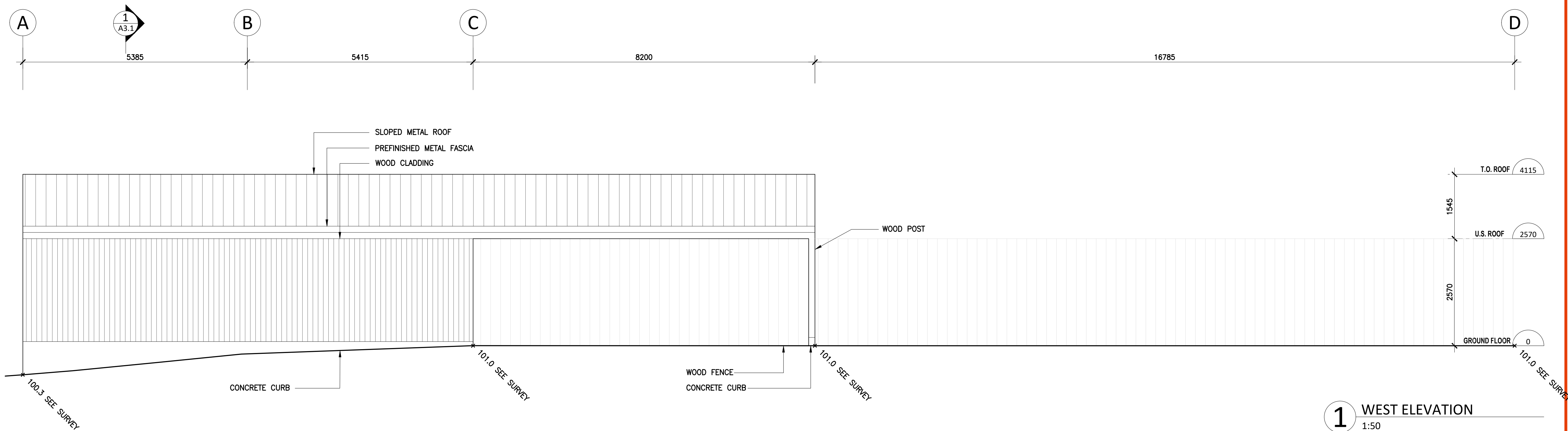

ISSUED FOR 50% DD JAN 11 2024

REVISIONS

Carscadden

PROJECT ADDRESS

1853 CHILCOTIN-BELLA
COOLA HWY
HAGENSBORG,
BC, V0T 1H0

JOB TITLE

BELLA COOLA POOL

SHEET TITLE

ELEVATIONS

DRAWN

MH

CHECKED

AJ/GS

JOB NO.

23-26

DATE

NOVEMBER 2023

SCALE

1:50

SHEET SIZE

ANSI D

OWNER'S REFERENCE INFORMATION

SHEET

A4.2

Copyright reserved. These drawings are, and at all times, remain the exclusive property of the Architects, and cannot be used without the consent of the architects.



Carscadden Stokes
McDonald Architects Inc.
310 - 1930 Pandora Street
Vancouver, BC V5L 0C7

604 633 1830
hello@carscadden.ca
@CarscaddenArch
carscadden.ca



1 NORTH PERSPECTIVE
NTS



2 EAST PERSPECTIVE
NTS



3 SOUTH EAST PERSPECTIVE
NTS

ISSUED FOR 50% DD JAN 11 2024

REVISIONS

Carscadden

PROJECT ADDRESS

**1853 CHILCOTIN-BELLA
COOLA HWY
HAGENSBORG,
BC, V0T 1H0**

JOB TITLE

BELLA COOLA POOL

SHEET TITLE

RENDERS

DRAWN
MH

CHECKED
AJ/GS

JOB NO.
23-26

DATE
NOVEMBER 2023

SCALE
NTS

SHEET SIZE
ANSI D

OWNER'S REFERENCE INFORMATION

SHEET

A4.3



Copyright reserved. These drawings are, and at all times, remain the exclusive property of the Architects, and cannot be used without the consent of the architects.

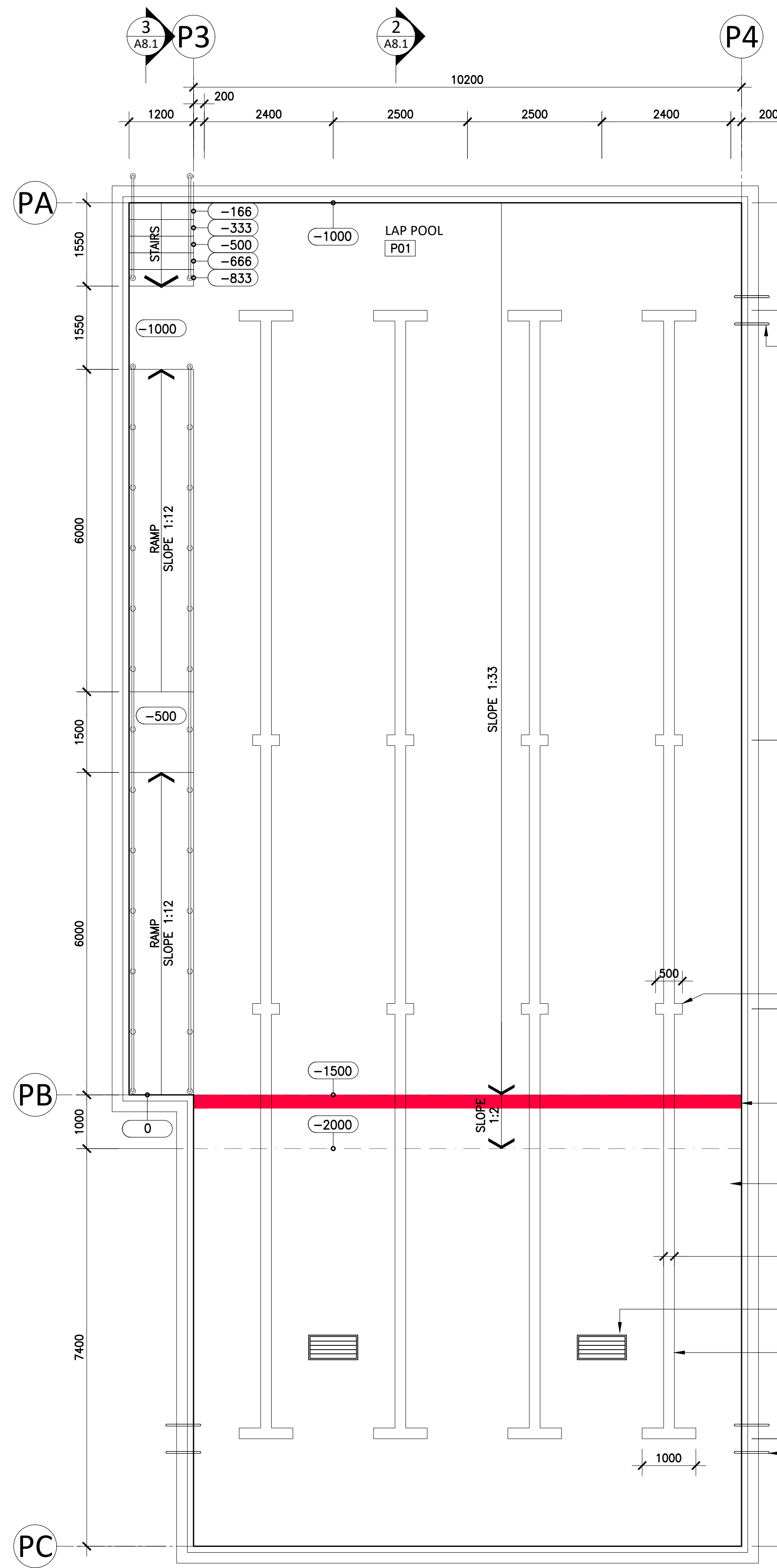

1 LAP POOL PLAN
1:60

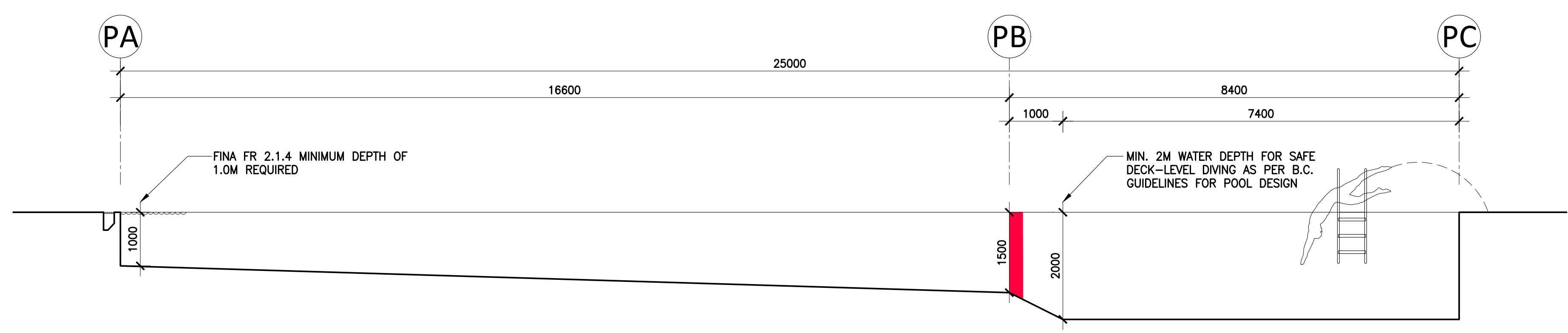

2 LAP POOL SECTION
1:60

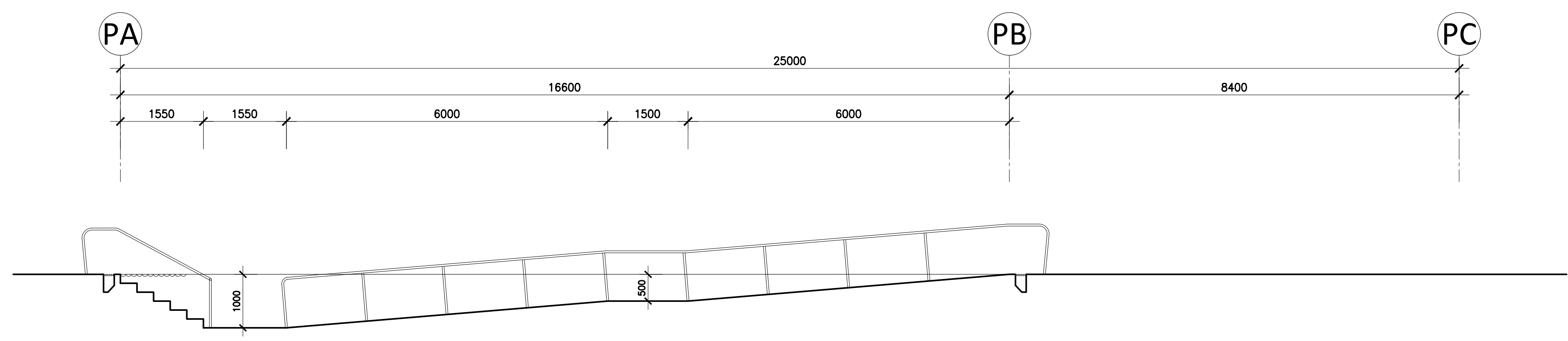

3 LAP POOL SECTION
1:60

- CROSS LINES 0.5M LONG SHALL BE PLACED AT THE 15M MARK FROM EACH END OF THE POOL AS PER FR 2.1.15
- 1500MM DEPTH MARKER, PAINTED
- LANES SHALL BE AT LEAST 2.5M WIDE, FIRST AND LAST LANE MAY BE 2.4M WIDE AS PER FINA FR 2.1.6
- 200 LANE MARKING MIN. 0.2M WIDE AS PER FINA FR 2.1.15
- MAIN DRAIN, SEE MECHANICAL
- LANE MARKING SHALL END 2.0M FROM THE END WALL WITH A DISTINCTIVE CROSS LINE 1.0M LONG AND OF THE SAME WIDTH AS THE LANE LINE AS PER FINA FR 2.1.15
- POOL LADDER



Carscadden Stokes
McDonald Architects Inc.
310 - 1930 Pandora Street
Vancouver, BC V5L 0C7
604 633 1830
hello@carscadden.ca
@CarscaddenArch
carscadden.ca

ISSUED FOR 50% DD JAN 11 2024

REVISIONS
Carscadden

PROJECT ADDRESS
1853 CHILCOTIN-BELLA COOLA HWY HAGENSBORG, BC, V0T 1H0

JOB TITLE
BELLA COOLA POOL

SHEET TITLE
KEY POOL PLANS AND SECTIONS

DRAWN: MH CHECKED: AJ/GS

JOB NO.: 23-26 DATE: NOVEMBER 2023

SCALE: 1:60 SHEET SIZE: ANSI D

OWNER'S REFERENCE INFORMATION

SHEET
A8.1

Copyright reserved. These drawings are, and at all times, remain the exclusive property of the Architects, and cannot be used without the consent of the architects.



Carscadden Stokes
McDonald Architects Inc.
310 - 1930 Pandora Street
Vancouver, BC V5L 0C7

604 633 1830
hello@carscadden.ca
@CarscaddenArch
carscadden.ca

ISSUED FOR 50% DD JAN 11 2024

REVISIONS

Carscadden

PROJECT ADDRESS

1853 CHILCOTIN-BELLA
COOLA HWY
HAGENSBORG,
BC, V0T 1H0

JOB TITLE

BELLA COOLA POOL

SHEET TITLE

KEY POOL PLANS AND
SECTIONS

DRAWN

MH

CHECKED

AJ/GS

JOB NO.

23-26

DATE

NOVEMBER 2023

SCALE

1:60

SHEET SIZE

ANSI D

OWNER'S REFERENCE INFORMATION

SHEET

A8.2



Copyright reserved. These drawings are, and at all times, remain the exclusive property of the Architects, and cannot be used without the consent of the architects.

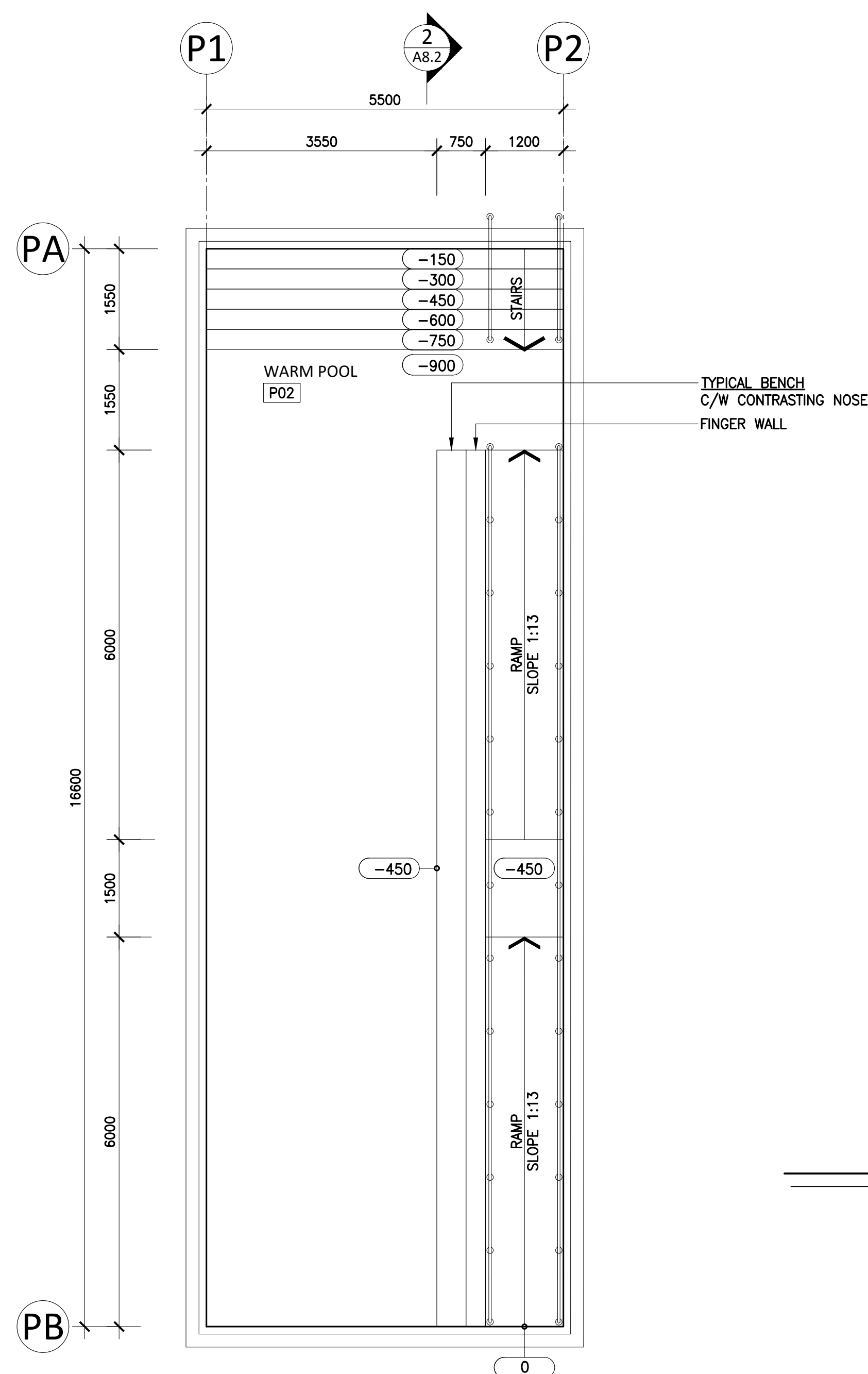

1 WARM POOL PLAN
1:60

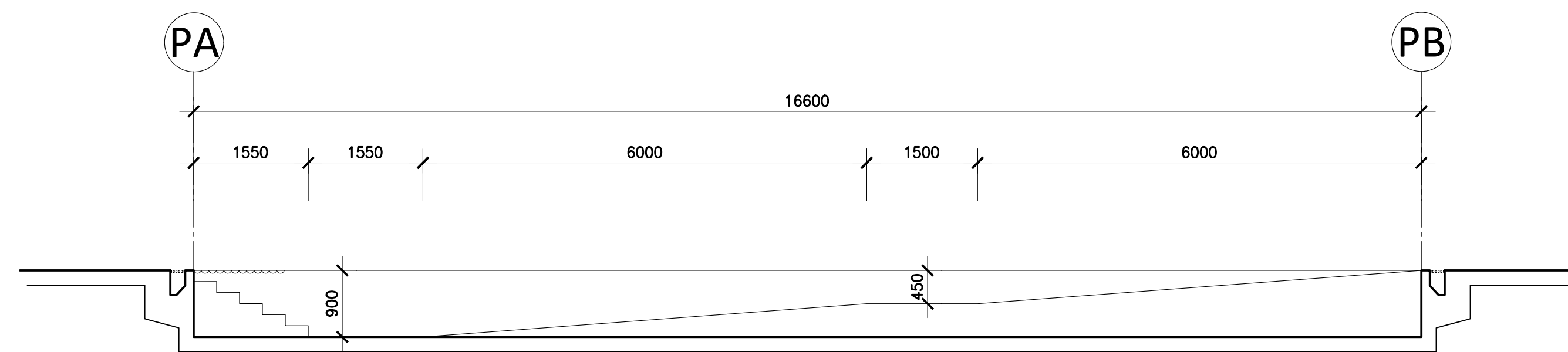

2 WARM POOL SECTION
1:60

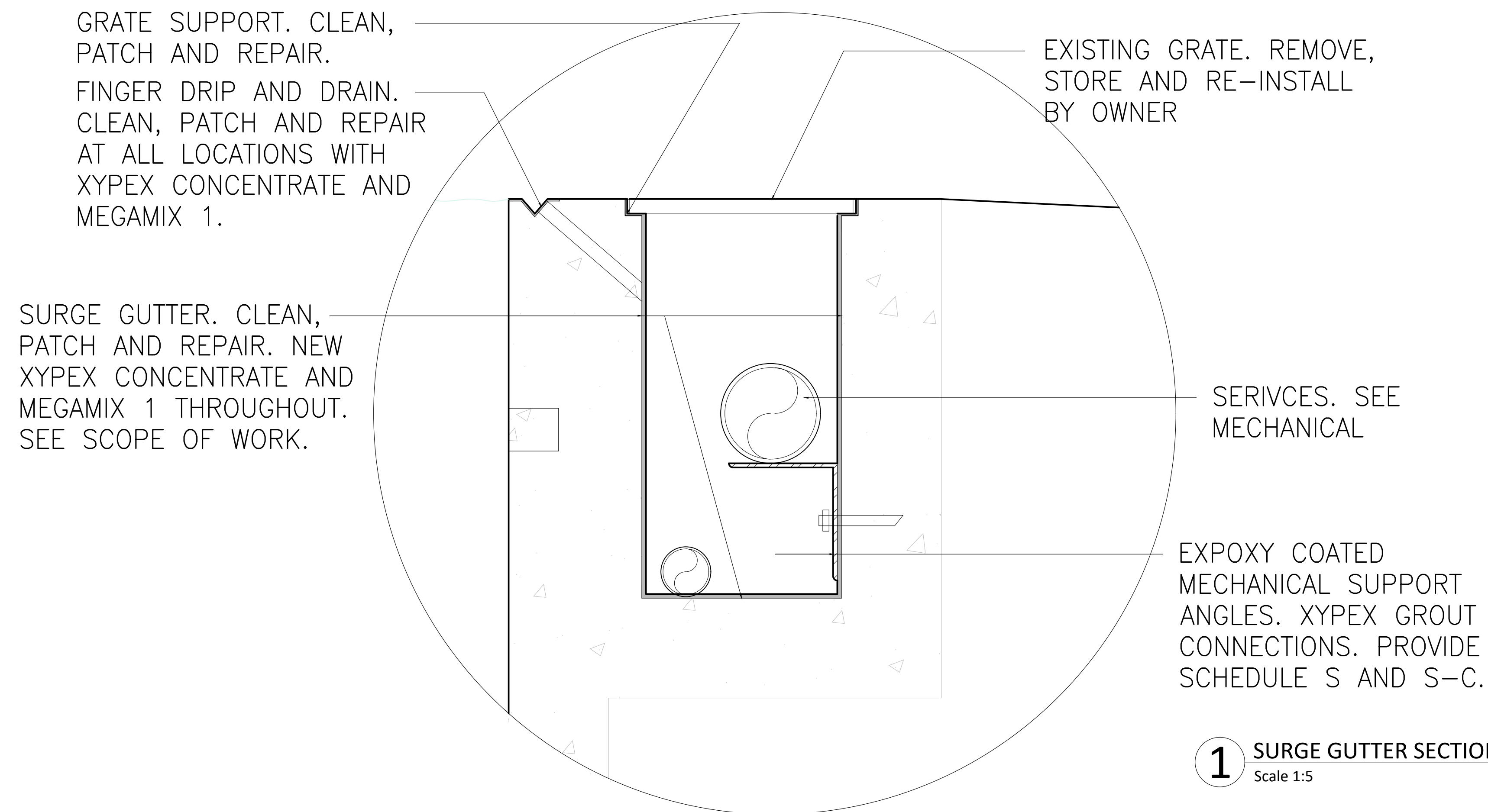
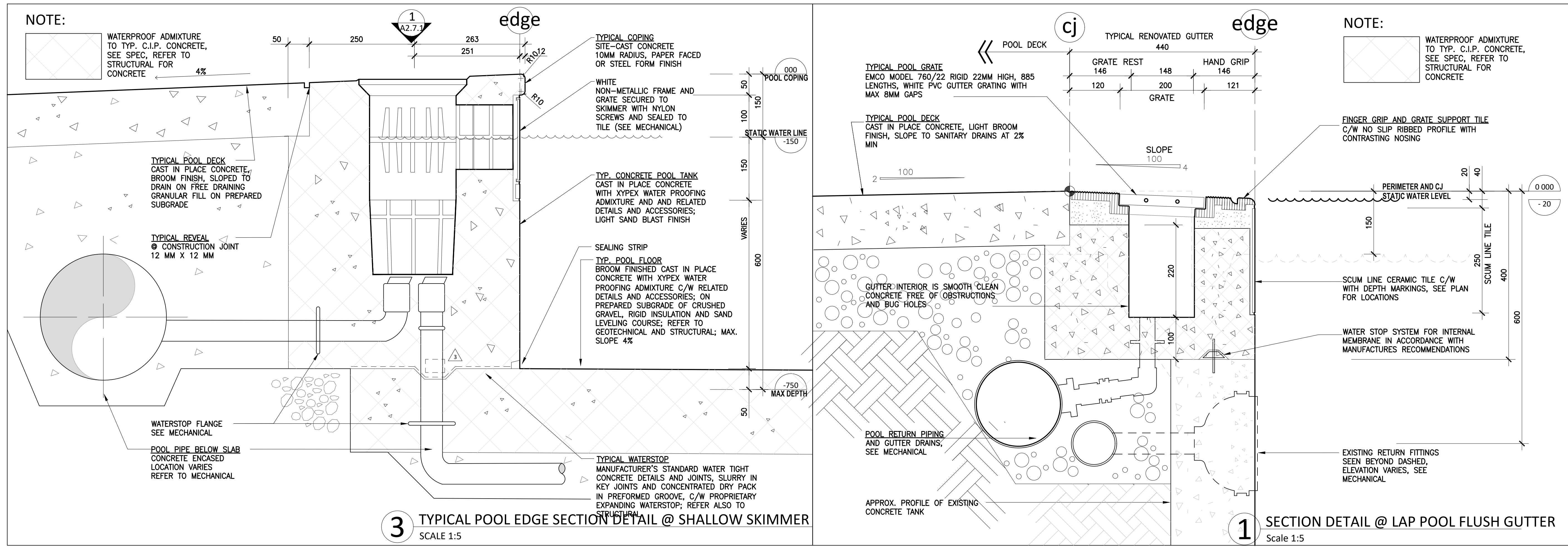

Cariscadden Stokes
McDonald Architects Inc.
310 - 1930 Pandora Street
Vancouver, BC V5L 0C7

604 633 1830
hello@cariscadden.ca
@CariscaddenArch
cariscadden.ca

ISSUED FOR 50% DD JAN 11 2024

REVISIONS

Cariscadden

PROJECT ADDRESS

**1853 CHILCOTIN-BELLA
COOLA HWY
HAGENSBORG,
BC, V0T 1H0**

JOB TITLE

BELLA COOLA POOL

SHEET TITLE

POOL GUTTER DETAILS

DRAWN

MH

CHECKED

AJ/GS

JOB NO.

23-26

DATE

NOVEMBER 2023

SCALE

1:5

SHEET SIZE

ANSI D

OWNER'S REFERENCE INFORMATION

SHEET

A8.3

Copyright reserved. These drawings are, and at all times, remain the exclusive property of the Architects, and cannot be used without the consent of the architects.

WARM POOL OPTION A

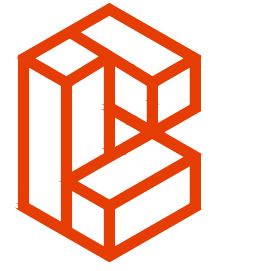
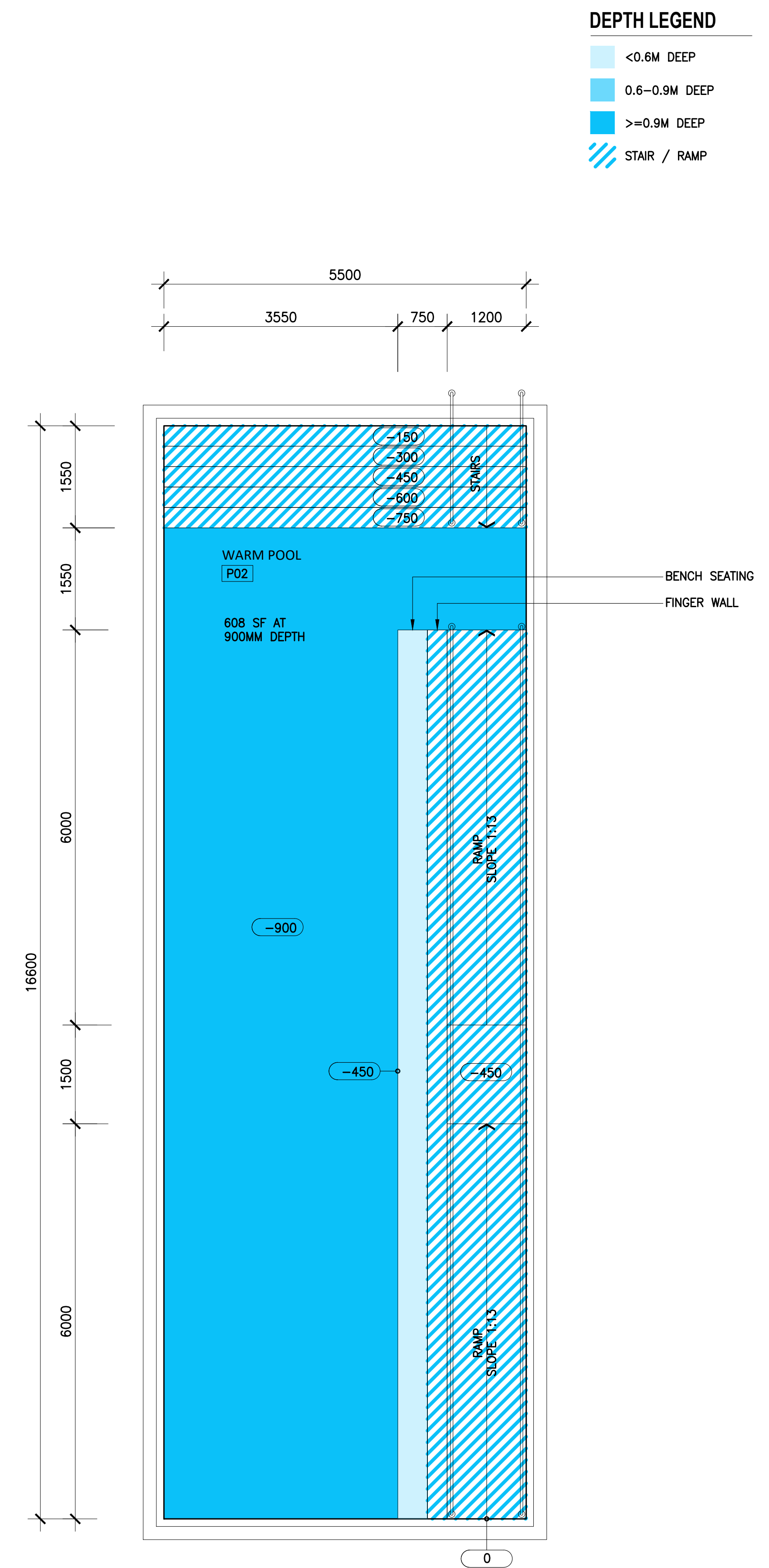

Carscadden Stokes
McDonald Architects Inc.
310 - 1930 Pandora Street
Vancouver, BC V5L 0C7

604 633 1830
hello@carscadden.ca
@CarscaddenArch
carscadden.ca

ISSUED FOR 50% DD JAN 11 2024

REVISIONS

Carscadden

PROJECT ADDRESS

1853 CHILCOTIN-BELLA
COOLA HWY
HAGENSBORG,
BC, V0T 1H0

JOB TITLE

BELLA COOLA POOL

SHEET TITLE

**KEY POOL PLANS AND
SECTIONS**

DRAWN

MH

CHECKED

AJ/GS

JOB NO.

23-26

DATE

NOVEMBER 2023

SCALE

1:50

SHEET SIZE

ANSI D

OWNER'S REFERENCE INFORMATION

SHEET

A8.2



Copyright reserved. These drawings are, and at all times, remain the exclusive property of the Architects, and cannot be used without the consent of the architects.

WARM POOL OPTION B



DEPTH LEGEND

- <0.6M DEEP
- 0.6-0.9M DEEP
- ≥0.9M DEEP
- STAIR / RAMP

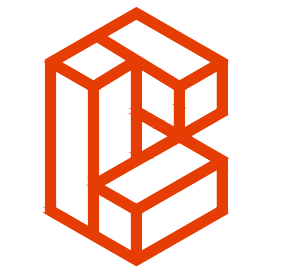
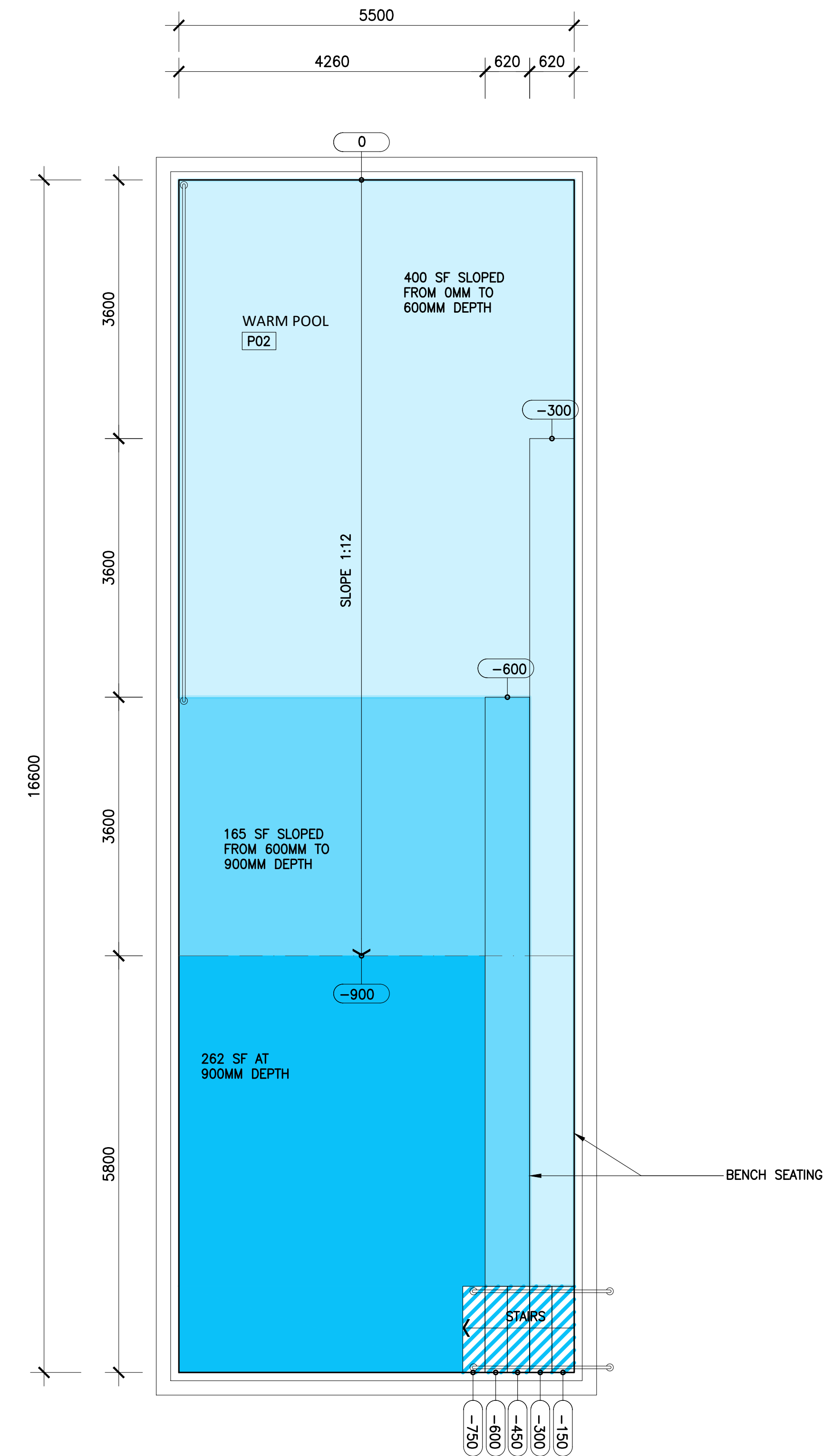

Carscadden Stokes
McDonald Architects Inc.
310 - 1930 Pandora Street
Vancouver, BC V5L 0C7

604 633 1830
hello@carscadden.ca
@CarscaddenArch
carscadden.ca

ISSUED FOR 50% DD JAN 11 2024

REVISIONS
Carscadden

PROJECT ADDRESS
**1853 CHILCOTIN-BELLA
COOLA HWY
HAGENSBORG,
BC, V0T 1H0**

JOB TITLE
BELLA COOLA POOL

SHEET TITLE
**KEY POOL PLANS AND
SECTIONS**

DRAWN: MH CHECKED: AJ/GS

JOB NO.: 23-26 DATE: NOVEMBER 2023

SCALE: 1:50 SHEET SIZE: ANSI D

OWNER'S REFERENCE INFORMATION

SHEET
A8.2

Copyright reserved. These drawings are, and at all times, remain the exclusive property of the Architects, and cannot be used without the consent of the architects.

WARM POOL OPTION B2

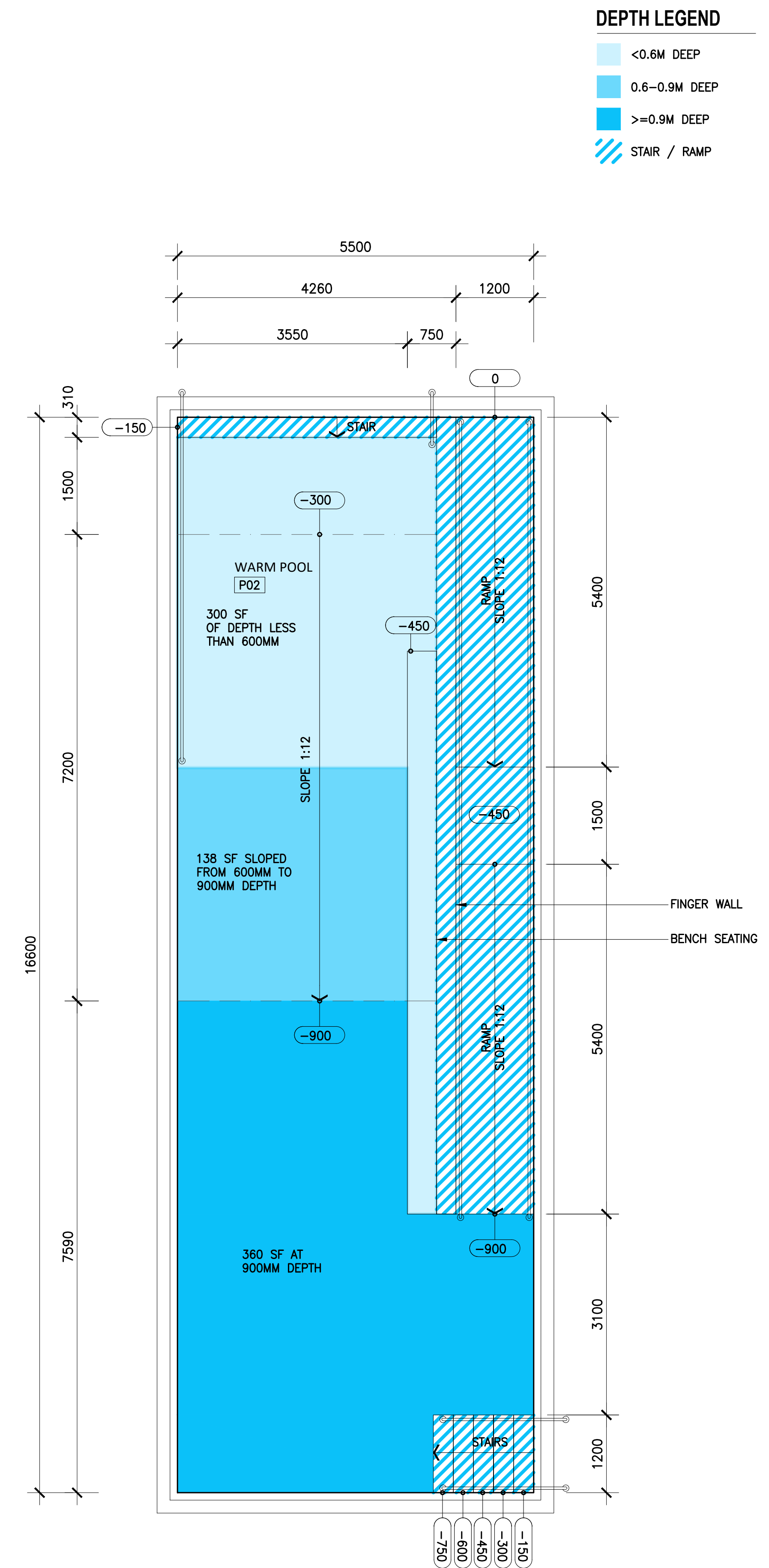

Carscadden Stokes
McDonald Architects Inc.
310 - 1930 Pandora Street
Vancouver, BC V5L 0C7

604 633 1830
hello@carscadden.ca
@CarscaddenArch
carscadden.ca

ISSUED FOR 50% DD JAN 11 2024

REVISIONS

Carscadden

PROJECT ADDRESS
**1853 CHILCOTIN-BELLA
COOLA HWY
HAGENSBORG,
BC, V0T 1H0**

JOB TITLE
BELLA COOLA POOL

SHEET TITLE
**KEY POOL PLANS AND
SECTIONS**

DRAWN
MH

CHECKED
AJ/GS

JOB NO.

23-26

DATE

NOVEMBER 2023

SCALE

1:50

SHEET SIZE

ANSI D

OWNER'S REFERENCE INFORMATION

SHEET
A8.2



Copyright reserved. These drawings are, and at all times, remain the exclusive property of the Architects, and cannot be used without the consent of the architects.

WARM POOL OPTION C



DEPTH LEGEND

- <0.6M DEEP
- 0.6-0.9M DEEP
- >=0.9M DEEP
- STAIR / RAMP

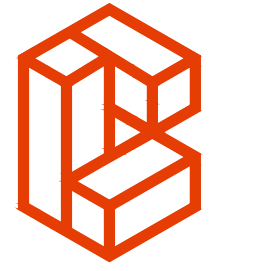
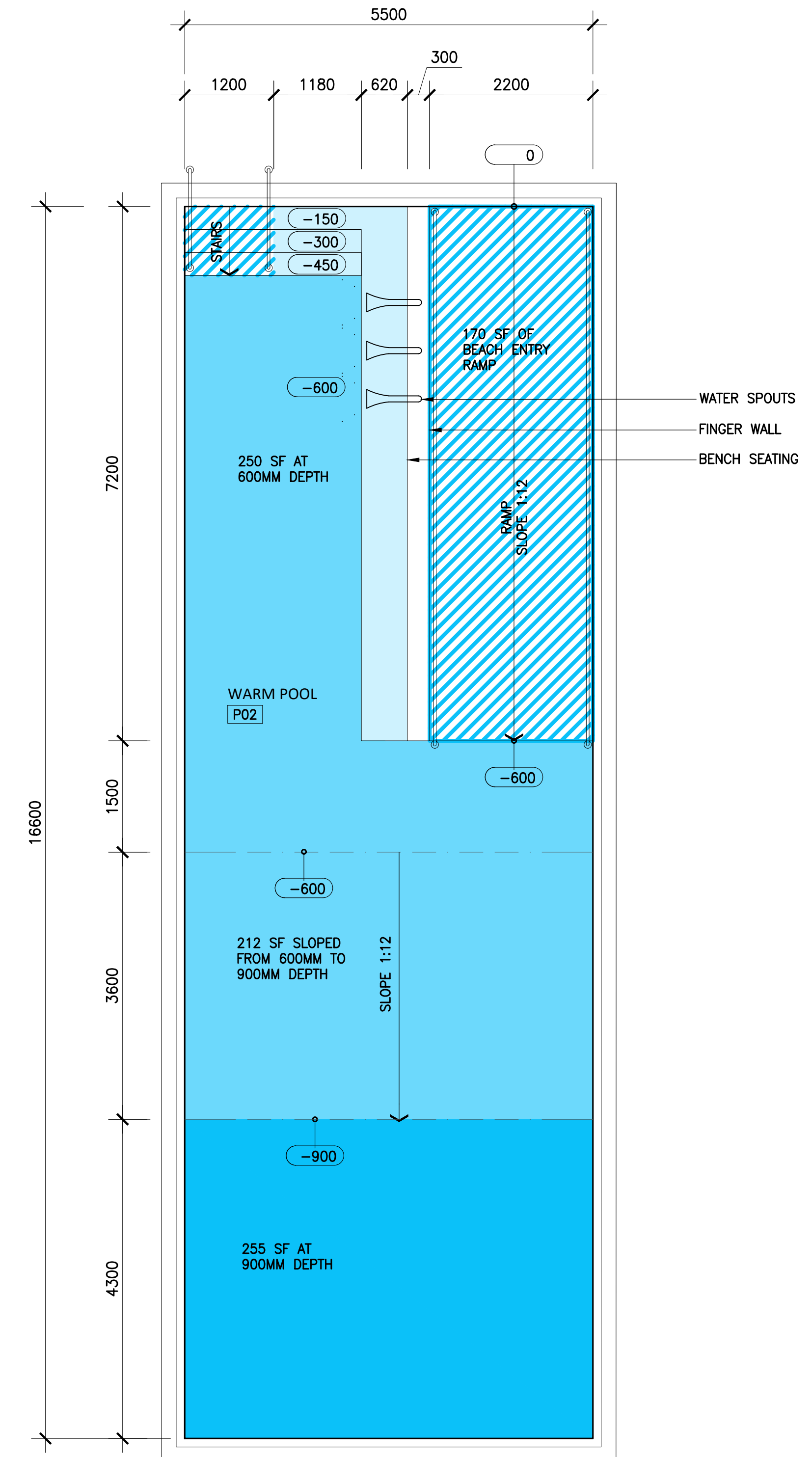

Carscadden Stokes
McDonald Architects Inc.
310 - 1930 Pandora Street
Vancouver, BC V5L 0C7

604 633 1830
hello@carscadden.ca
@CarscaddenArch
carscadden.ca

ISSUED FOR 50% DD JAN 11 2024

REVISIONS

Carscadden

PROJECT ADDRESS
**1853 CHILCOTIN-BELLA
COOLA HWY
HAGENSBORG,
BC, V0T 1H0**

JOB TITLE
BELLA COOLA POOL

SHEET TITLE
**KEY POOL PLANS AND
SECTIONS**

DRAWN: MH CHECKED: AJ/GS

JOB NO.: 23-26 DATE: NOVEMBER 2023

SCALE: 1:50 SHEET SIZE: ANSI D

OWNER'S REFERENCE INFORMATION

SHEET
A8.2



Copyright reserved. These drawings are, and at all times, remain the exclusive property of the Architects, and cannot be used without the consent of the architects.

WARM POOL OPTION D



DEPTH LEGEND

- <0.6M DEEP
- 0.6-0.9M DEEP
- ≥0.9M DEEP
- STAIR / RAMP

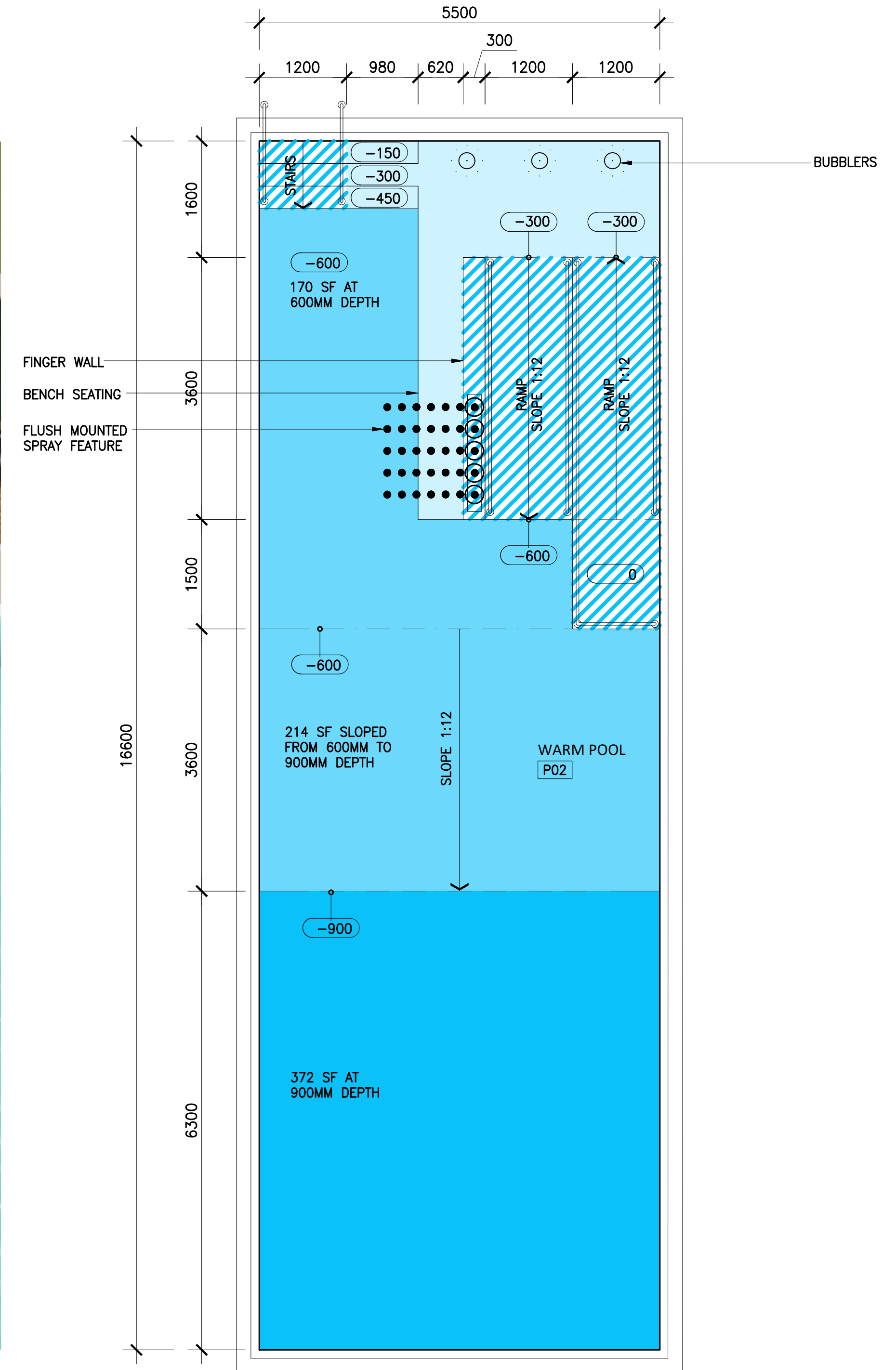

Carscadden Stokes
 McDonald Architects Inc.
 310 - 1930 Pandora Street
 Vancouver, BC V5L 0C7
 604 633 1830
 hello@carscadden.ca
 @CarscaddenArch
 carscadden.ca

ISSUED FOR 50% DD JAN 11 2024

REVISIONS
Carscadden

PROJECT ADDRESS
**1853 CHILCOTIN-BELLA
 COOLA HWY
 HAGENSBORG,
 BC, V0T 1H0**

JOB TITLE
BELLA COOLA POOL

SHEET TITLE
**KEY POOL PLANS AND
 SECTIONS**

DRAWN: MH CHECKED: AJ/GS

JOB NO.: 23-26 DATE: NOVEMBER 2023

SCALE: 1:50 SHEET SIZE: ANSI D

OWNER'S REFERENCE INFORMATION

SHEET
A8.2

Copyright reserved. These drawings are, and at all times, remain the exclusive property of the Architects, and cannot be used without the consent of the architects.

WARM POOL OPTION D2



DEPTH LEGEND

- <0.6M DEEP
- 0.6-0.9M DEEP
- ≥0.9M DEEP
- STAIR / RAMP

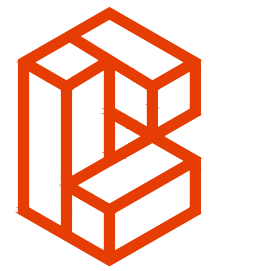
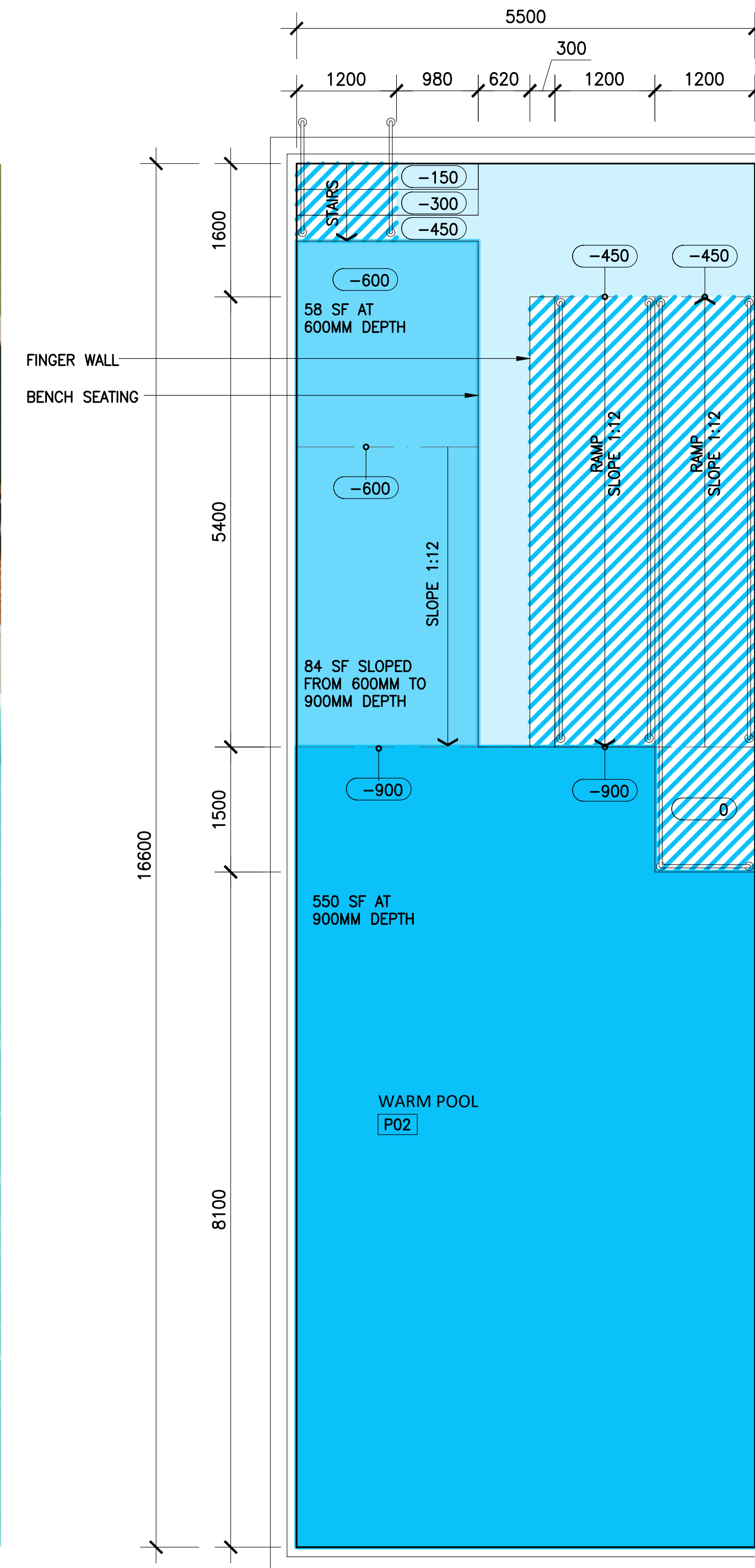

Carscadden Stokes
McDonald Architects Inc.
310 - 1930 Pandora Street
Vancouver, BC V5L 0C7

604 633 1830
hello@carscadden.ca
@CarscaddenArch
carscadden.ca

ISSUED FOR 50% DD JAN 11 2024

REVISIONS
Carscadden

PROJECT ADDRESS
**1853 CHILCOTIN-BELLA
COOLA HWY
HAGENSBORG,
BC, V0T 1H0**

JOB TITLE
BELLA COOLA POOL

SHEET TITLE
**KEY POOL PLANS AND
SECTIONS**

DRAWN CHECKED
MH AJ/GS

JOB NO. DATE
23-26 NOVEMBER 2023

SCALE SHEET SIZE
1:50 ANSI D

OWNER'S REFERENCE INFORMATION

SHEET
A8.2



Copyright reserved. These drawings are, and at all times, remain the exclusive property of the Architects, and cannot be used without the consent of the architects.